

Wilbert

VOLUME 11

# CREMATION CHOICES®

# table of contents


**Intro**

*1* Choices for Sharing, Caring and Personalization

**Metal**

*2-3* Memory Tree
*3* Fleur-De-Lis
*3* Serene Blue Gray
*3* Serene Sand
*4* Our Lady of Guadalupe
*4* Celtic Cross Ivory
*4* Celtic Cross Green
*5* Statesman Gray
*5* Cardinal
*5* Purity
*6* American Flag
*6* Mother of Pearl Elite
*7* Artisan Blue
*7* Artisan Pink
*7* Floral Essence
*7* Black & Gold Circle
*8* Blue Rose
*8* Purple Butterfly
*8* Purple Rose
*8* Green Leaf
*9* Hummingbird
*9* Reeds Beach
*9* Lakeside
*9* Fisherman
*10-11* Avondale®
*12* Silver Oak
*12* Radiance
*12* Going Home
*12* Elite Going Home
*13* Remembrance®
*13* Arlington™
*13* Classic Pewter™
*13* Classic Bronze™
*14* Adria™
*14* Tranquility™
*14* Anodized Metal Shipper
*15* Cube
*15* Cylinder
*15* Noble

**Wood**

*16-17* Metro Mantel Photo
*17* Metro Mantel II
*17* Mission Photo

**Wood**

*17* Soaring Eagle
*18* Craftsman Ambrosia Maple
*18* Heritage American Cherry
*18* Classic Black Walnut
*19* Together Again Companion Female Couple & Male Couple
*20* Textured Color Printed
*20* Custom Photo HeartFelt Keepsake®
*21* Faith Cherry
*21* Honor
*22* Flag
*22* Covered Bridge
*22* Together Again Companion
*22* Simplicity Walnut
*23* Classic Art
*23* Hamilton
*23* Glenwood
*23* SLC Praying Hands
*24* Washington
*24* Lifescenes™
*25* Dimensional™ - Hummingbird
*25* Dimensional™ - Butterfly
*25* Dimensional™ - Mountain Scene
*25* Country Roads™ 3-D
*26* Together Forever™ Companion
*26* Ribbon and Rings Companion
*26* Argus™ Memory Chest
*27* Cambridge™
*27* Burleson™
*27* Courage Memory Chest
*27* Traveler Memory Chest
*28* Tilia™
*28* Caroline
*28* Albury™
*28* Wickford™
*29* Vice Presidential Cherry Flag Case
*29* Pedestal Urn
*29* Victorian™
*29* Loved & Cherished® Infant
*29* Angel Infant™

**Stone**

*30-31* Triumph Onyx Green
*31* Alabaster Green
*31* Carpel Onyx Blue
*31* Carpel Onyx Pink
*32* Book
*32* Eternity
*33* Embrace Light Onyx
*33-34* Embrace Marble

**Cultured Marble**

*35 & 37* Jewel™
*36-37* Classic
*36-37* Companion
*36-37* Memento
*38* American Flag Appliqué
*38* Camouflage Appliqué
*38* Mahogany Woodgrain Appliqué

**Cloisonné**

*39-40* Anasazi
*41* Larkspur
*41* Opal
*41* Autumn Leaves
*42* Blue Cloisonné
*42* Cameo Rose®

**Glass**

*43-44* Crystal Lily™/ Azure Blue Crystal Meadow™
*45* Karine Bouchard Series™
*46-47* Karine Bouchard Infinity Collection

**Ceramic**

*48-49* Antique English®
*49* Elegance by Lenox®
*49* Viridian Sky
*49* Country Bouquet®

**Synthetic**

*50-51* Wilbert Red Flora® & Wilbert Green Flora®
*52* Tribute®
*52* Regal®
*53* I Remember

**Eco**

*54-55* Circle of Life
*55* Rock Salt
*55* Barcelona™ Ecourn®
*56* Journey Earthurn®
*56* Memorial Scattering Capsule
*56* Barbados Bamboo
*57* Belmont®
*57* Scattering Tubes & Carrying Bag

**Jewelry**

*58-59* Life's Treasures® Pendant, Bracelets & End Caps
*60* Wilbert Heritage Collection
*60* Wilbert Heritage Display Case
*61* Remembrance® Pendant
*61* Ringuardian® Pendant & Display
*62* Silver Heart Pendant
*62* Filagree Heart Pendant
*62* Footprints Pendant

**Jewelry**

*62* Filagree Pendant
*62* Embossed Cross Pendant
*62* Circle of Life Pendant
*62* Missing Heart Pendant
*62* Tree Pendant
*62* Infinite Love Pendant
*63* Display Case
*64* Heart in Bloom® Pendant
*64* Stainless Steel Cross™ Pendant
*64* Forever Remembered® Bracelet

**Urn Vaults**

*65 & 67* Standard Protection
*66* Premium Protection
*68* Basic Protection

**Personalization**

*70* Wilbert Legacy Custom Series™ (WLCS)
*71* Wilbert Legacy Series™ Prints (WLSP)
*71* Life's Reflections® Appliqués (LR)
*72* Engraving Designs
*73* Life Expressions® Urn Emblems
*74* I Remember Emblems, Moon Plates & Picture Panes
*74* Life Expressions® Urn Vault Emblems
*75* Engravable Oval Urn Pendants
*76* Engraving Fonts, Engravable Emblem, & Brass Plaques

**Limited Stock**

*78* Lilac
*78* Majestic
*78* White Marble Temporary Grave Marker
*78* Argenta
*79* Georgian
*79* Country Garden
*79* Florea White
*79* Natura Cream
*80* Brentwood™
*80* Reflections
*80* Portrait™
*80* Roses Appliqué

**Index**

*81-84* Index



Wilbert DIRECT

*For convenient online ordering go to WilbertDirect.com*





All trademarks, service marks, and registered trademarks are intellectual property of Wilbert Funeral Services, Inc. unless indicated otherwise. NO part of this publication may be reproduced, in whole or in part. © Copyright 2024 by Wilbert Funeral Services, Inc. All rights reserved.

## Choices for Sharing & Caring

With cremation you have the option of keeping all or a portion of the cremated remains. Families may select a unique full size urn to hold all of the cremated remains or choose to create lasting, treasured memories with the selection of personal mementos or uniquely designed jewelry which hold a portion of the cremated remains.

## Choices for Personalization

Cremation offers you the option of adding personalized touches throughout a memorial service such as displaying special photos and cherished remembrances; playing favorite music and videos; sharing stories and memories; selecting memorial urns, mementos, jewelry or urn vaults that capture your loved one's spirit; and even customizing your memorial product selections through meaningful emblems, engravings, or images.

**Emblems** can be added to memorial urns and urn vaults in various styles and finishes to express what mattered most to your loved one.

**Engraving** offers the opportunity to truly personalize your selections with images or text. In addition to the traditional engraving of names and dates, many families choose to pay tribute to their loved one with significant scripture passages, sentimental verses from favorite poems or songs, or custom farewell messages written from the heart.

Personalization makes your tribute and your product selections truly your own.

**Mementos** are personal-sized urns, statues, vases and other remembrances that can hold a small portion of cremated remains.

**Jewelry** allows family and friends to hold their memories close to their hearts with beautiful necklaces, pendants and bracelets that can encapsulate a portion of the cremated remains.













## Memory Tree E

*Brass urn in olive green color with gold tree*

**P2034 Urn**

| | |
|---|---|
| Height | 11 ½" |
| Diameter | 5 ½" |
| Cubic Inch | 205 |

**P9093 Memento**

| | |
|---|---|
| Height | 2 ¾" |
| Diameter | 1 ½" |
| Cubic Inch | 3 |



## Fleur-De-Lis

*Yellow enamel on brass with Fleur-De-Lis design*

**P2035 Urn**

| | |
|---|---|
| Height | 11 ½" |
| Diameter | 5 ½" |
| Cubic Inch | 205 |

**P9094 Memento**

| | |
|---|---|
| Height | 2 ¾" |
| Diameter | 1 ½" |
| Cubic Inch | 3 |



## Serene Blue Gray E

*Aluminum in patterned blue gray color*

**P2037 Urn**

| | |
|---|---|
| Height | 10 ½" |
| Diameter | 6" |
| Cubic Inch | 200 |



## Serene Sand E

*Aluminum in patterned sand color*

**P2036 Urn**

| | |
|---|---|
| Height | 10 ½" |
| Diameter | 6" |
| Cubic Inch | 200 |

**P9090 Blue Gray Memento**
**P9089 Sand Memento**

| | |
|---|---|
| Height | 3" |
| Diameter | 1 ¾" |
| Cubic Inch | 3 |



## Our Lady of Guadalupe [E]

*Aluminum*

**P2048** Urn

| | |
|---|---|
| Height | 10" |
| Diameter | 6" |
| Cubic Inch | 195 |





## Celtic Cross Ivory [E]

*Brass*

**P2045** Urn

| | |
|---|---|
| Height | 10" |
| Diameter | 6" |
| Cubic Inch | 195 |

**P9105** Memento

| | |
|---|---|
| Height | 2 ¾" |
| Diameter | 1 ¾" |
| Cubic Inch | 3 |

## Celtic Cross Green [E]

*Brass*

**P2046** Urn

| | |
|---|---|
| Height | 10" |
| Diameter | 6" |
| Cubic Inch | 195 |

**P9106** Memento

| | |
|---|---|
| Height | 2 ¾" |
| Diameter | 1 ¾" |
| Cubic Inch | 3 |



## Statesman Gray E

*Brass urn in gray with raised gold rings*

*Shown on back cover*

### P2032 Urn

| | |
|---|---|
| Height | 11" |
| Diameter | 7 ½" |
| Cubic Inch | 240 |

### P9091 Memento

| | |
|---|---|
| Height | 3 ½" |
| Diameter | 2 ¼" |
| Cubic Inch | 3.5 |





## Cardinal E

*Aluminum*

### P2043 Urn

| | |
|---|---|
| Height | 10" |
| Diameter | 6" |
| Cubic Inch | 200 |





## Purity Urns

*White, Violet, or Green enamel on brass*

### P2029 White
### P2028 Violet
### P2030 Green

| | |
|---|---|
| Height | 9 ¾" |
| Diameter | 6 ¾" |
| Cubic Inch | 200 |

### Memento

### P9086 White
### P9085 Violet
### P9087 Green

| | |
|---|---|
| Height | 2 ½" |
| Diameter | 1 ¾" |
| Cubic Inch | 3 |

## American Flag

*Brass*

**P2044** Urn

| | |
|---|---|
| Height | 9 ¾" |
| Diameter | 7" |
| Cubic Inch | 210 |

**P9098** Memento

| | |
|---|---|
| Height | 2 ¾" |
| Diameter | 2 ¼" |
| Cubic Inch | 3 |



## Mother of Pearl Elite

*Mother of Pearl on Brass*

**P2022** Urn

| | |
|---|---|
| Height | 9" |
| Diameter | 7" |
| Cubic Inch | 213 |





## Mother of Pearl Elite Small Urn

*Mother of Pearl on Brass*

**P2023**

| | |
|---|---|
| Height | 5 ⅝" |
| Diameter | 4 ⅜" |
| Cubic Inch | 45 |



## Mother of Pearl Elite Memento

*Mother of Pearl on Brass*

**P9068**

| | |
|---|---|
| Height | 2 ¾" |
| Diameter | 1 ¾" |
| Cubic Inch | 3 |



## Artisan Blue

*Blue Enamel on Brass*

**P2025** Urn

| | |
|---|---|
| Height | 10 ¼" |
| Diameter | 7" |
| Cubic Inch | 205 |

## Artisan Pink

*Pink Enamel on Brass*

**P2024** Urn

| | |
|---|---|
| Height | 10 ¼" |
| Diameter | 7" |
| Cubic Inch | 205 |





## Floral Essence

*White with etched floral pattern on brass*

**P2031** Urn

| | |
|---|---|
| Height | 10 ½" |
| Diameter | 6" |
| Cubic Inch | 190 |

**P9088** Memento

| | |
|---|---|
| Height | 3 ½" |
| Diameter | 2 ½" |
| Cubic Inch | 3.65 |



## Black & Gold Circle

*Brass urn in black and gold colors with concentric rings on base*

**P2033** Urn

| | |
|---|---|
| Height | 10" |
| Diameter | 7" |
| Cubic Inch | 190 |

**P9092** Memento

| | |
|---|---|
| Height | 2 ¾" |
| Diameter | 1 ½" |
| Cubic Inch | 3 |



## Blue Rose E

*Aluminum with mother of pearl rose inlay*

**P2021 Urn**

| | |
|---|---|
| Height | 10 ¾" |
| Diameter | 6" |
| Cubic Inch | 195 |

**P9082 Memento**

| | |
|---|---|
| Height | 3" |
| Diameter | 1 ⅞" |
| Cubic Inch | 3 |



## Purple Butterfly E

*Aluminum with mother of pearl butterfly inlay*

**P2020 Urn**

| | |
|---|---|
| Height | 10 ¾" |
| Diameter | 6" |
| Cubic Inch | 195 |

**P9081 Memento**

| | |
|---|---|
| Height | 3" |
| Diameter | 1 ⅞" |
| Cubic Inch | 3 |





## Purple Rose E

*Aluminum with mother of pearl rose inlay*

**PW28000214 Urn**

| | |
|---|---|
| Height | 10 ¾" |
| Diameter | 6" |
| Cubic Inch | 195 |

**P9084 Memento**

| | |
|---|---|
| Height | 3" |
| Diameter | 1 ⅞" |
| Cubic Inch | 3 |



## Green Leaf E

*Aluminum with mother of pearl leaf inlay*

**PW28000215 Urn**

| | |
|---|---|
| Height | 10 ¾" |
| Diameter | 6" |
| Cubic Inch | 195 |

**P9083 Memento**

| | |
|---|---|
| Height | 3" |
| Diameter | 1 ⅞" |
| Cubic Inch | 3 |

## Hummingbird E

*Aluminum with mother of pearl hummingbird inlay*

**P2038 Urn**

| | |
|---|---|
| Height | 10 ¾" |
| Diameter | 6" |
| Cubic Inch | 195 |

**P9095 Memento**

| | |
|---|---|
| Height | 3" |
| Diameter | 1 ⅞" |
| Cubic Inch | 3 |





## Reeds Beach

*Aluminum*

**P2047 Urn**

| | |
|---|---|
| Height | 10" |
| Diameter | 6" |
| Cubic Inch | 195 |

**P9107 Memento**

| | |
|---|---|
| Height | 3" |
| Diameter | 1 ⅞" |
| Cubic Inch | 3 |







## Lakeside

*Aluminum with painted lakeside scene*

**P2039 Urn**

| | |
|---|---|
| Height | 10 ¾" |
| Diameter | 6" |
| Cubic Inch | 195 |

**P9096 Memento**

| | |
|---|---|
| Height | 3" |
| Diameter | 1 ⅞" |
| Cubic Inch | 3 |

## Fisherman

*Aluminum with painted fisherman scene*

**P2040 Urn**

| | |
|---|---|
| Height | 10 ¾" |
| Diameter | 6" |
| Cubic Inch | 195 |

**P9097 Memento**

| | |
|---|---|
| Height | 3" |
| Diameter | 1 ⅞" |
| Cubic Inch | 3 |





## Avondale®

*Sand-cast brass with electroplated finish and hand-engraving*

Heart stand sold separately.

### Urn E

**P1002S** Copper
**P1001S** Slate
**P1005S** Teal
**P1006S** Russet

| | |
|---|---|
| Height | 10 ½" |
| Diameter | 6 ⅝" |
| Cubic Inch | 205 |

### Memento E

**P9001S** Copper
**P9000S** Slate
**P9014S** Teal
**P9027S** Russet

| | |
|---|---|
| Height | 3" |
| Diameter | 1 ⅞" |
| Cubic Inch | 4 |

### Heart Memento

**P9016** Copper E
**P9003** Slate
**P9015** Teal
**P9028** Russet

| | |
|---|---|
| Height | 1 ½" |
| Width | 2 15⁄16" |
| Length | 2" |
| Cubic Inch | 5 |

### Heart Stand

**D5270** Antique Gold Finish
**D5271** Pewter Finish

| | |
|---|---|
| Height | 1 ½" |
| Width | 2 15⁄16" |
| Length | 2" |
| Cubic Inch | 5 |

## Copper

*Colorful red copper tones with an etched pattern*





## Slate

*Deep shades of slate with falling leaves*









## Teal

*Soft shades of teal with floating butterflies*

Heart stand sold separately.









## Russet

*Rich shades of russet brown with soaring birds*





## Silver Oak

*Etched brass*

**PW28000204** Urn

| | |
|---|---|
| Height | 9" |
| Diameter | 6 9/10" |
| Cubic Inch | 200 |



## Radiance

*Etched brass*

**P2014** Urn

| | |
|---|---|
| Height | 10 ½" |
| Diameter | 5 ¾" |
| Cubic Inch | 220 |

**P9045** Memento

| | |
|---|---|
| Height | 2 ½" |
| Diameter | 1 ½" |
| Cubic Inch | 3 |









## Going Home

*Etched brass*

**P2007** Urn

| | |
|---|---|
| Height | 10 ½" |
| Diameter | 6 ½" |
| Cubic Inch | 220 |

**P9044** Memento

| | |
|---|---|
| Height | 2 ½" |
| Diameter | 1 ½" |
| Cubic Inch | 3 |

## Elite Going Home

*Etched brass*

**PW28000205** Urn

| | |
|---|---|
| Height | 9" |
| Diameter | 6 9/10" |
| Cubic Inch | 200 |

**PW28000900** Memento

| | |
|---|---|
| Height | 2 ½" |
| Diameter | 1 ½" |
| Cubic Inch | 3 |





## Remembrance® E

*Cast bronze with satin finish*

**P540 Urn**

| | |
|---|---|
| Height | 10 ¼" |
| Diameter | 6" |
| Cubic Inch | 171 |

**P540F 5" Memento**

| | |
|---|---|
| Height | 5 ⅛" |
| Diameter | 2 5⁄16" |
| Cubic Inch | 14 |

**P540E 3" Memento**

| | |
|---|---|
| Height | 2 9⁄16" |
| Diameter | 1 7⁄16" |
| Cubic Inch | .61 |




## Arlington™ E

*Hand-spun cast-solid pewter*

**P600 Urn**

| | |
|---|---|
| Height | 10 ¼" |
| Diameter | 6 ⅜" |
| Cubic Inch | 195 |

**P600M Memento**

| | |
|---|---|
| Height | 3 ½" |
| Diameter | 2 ⅜" |
| Cubic Inch | 5 |







## Classic Pewter™ E

*Brass in pewter satin finish*

Heart stand sold separately. *See page 10*

**Urn**
**P2018 Classic Bronze**
**P2017 Classic Pewter**

| | |
|---|---|
| Height | 10 ½" |
| Diameter | 5 ¾" |
| Cubic Inch | 200 |

**Memento**
**P9052 Classic Bronze**
**P9054 Classic Pewter**

| | |
|---|---|
| Height | 2 ¾" |
| Diameter | 1 ¾" |
| Cubic Inch | 3 |



## Classic Bronze™ E

*Brass in bronze satin finish*

Heart stand sold separately. *See page 10*

**Heart Memento**
**P9053 Classic Bronze**
**P9055 Classic Pewter**

| | |
|---|---|
| Width | 3 ¾" |
| Depth | 1 ⅝" |
| Length | 3 ⅜" |
| Cubic Inch | 6 |







## Adria™ E

*Brass with wide band and accents*

Heart stand sold separately. *See page 10*

### Urn

**P2015** Adria Chestnut
**P2019** Adria White

| | |
|---|---|
| Height | 10" |
| Diameter | 6 ½" |
| Cubic Inch | 200 |

### Memento

**P9059** Adria Chestnut
**P9060** Adria White

| | |
|---|---|
| Height | 2 ¾" |
| Diameter | 1 ⅞" |
| Cubic Inch | 3 |

## Adria™ Chestnut





## Adria™ White

### Heart Memento

**P9058** Adria Chestnut
**P9061** Adria White

| | |
|---|---|
| Width | 3 ¼" |
| Depth | 1 ⅝" |
| Length | 3 ⅜" |
| Cubic Inch | 6 |










## Tranquility™ E

*Body – drawn bronze alloy tube*
*Cap – sheet bronze alloy*

### P500 Urn

| | |
|---|---|
| Height | 9 ½" |
| Width | 5" |
| Depth | 5" |
| Cubic Inch | 207 |

## Anodized Metal Shipper

*Anodized hammered lightweight metal shipper with secured, easy snap lid*

### PW28088090 Urn

| | |
|---|---|
| Height | 8 ¼" |
| Width | 6 ¾" |
| Depth | 4 ¾" |
| Cubic Inch | 265 |



## Cube E

*Sheet bronze with satin finish*

### P521 Urn

| | |
|---|---|
| Height | 7 ½" |
| Width | 6 7/16" |
| Depth | 6 7/16" |
| Cubic Inch | 266 |

### P522 Memento

| | |
|---|---|
| Height | 2 ⅞" |
| Width | 2 ½" |
| Depth | 2 ½" |
| Cubic Inch | 16 |






*Cube urn shown on top of a columbarium urn niche*

**Holy Cross Columbarium, Queen of Heaven Cemetery, Archdiocese of Chicago**



## Cylinder E

*Sheet bronze urn with gold tone finish*

*Stainless steel urn with brushed silver finish*

### P1009 Stainless Steel
### P1008 Sheet Bronze

| | |
|---|---|
| Height | 7 ¾" |
| Diameter | 5 ½" |
| Cubic Inch | 189 |

## Noble E

*Sheet bronze with satin finish*

### P1007 Urn

| | |
|---|---|
| Height | 7 ½" |
| Width | 5 ½" |
| Depth | 5 ½" |
| Cubic Inch | 200 |







## Metro Mantel Photo E

*5x7 photo frame urn antique gray finish*

*As shown on page 16*

**P3051 Urn**

| | |
|---|---|
| Height | 11 ½" |
| Width | 7 ¾" |
| Depth | 6" |
| Cubic Inch | 275 |

## Metro Mantel II E

*5x7 photo frame urn with translucent stained black finish on aged silver base*

**P3028 Urn**

| | |
|---|---|
| Height | 11 ½" |
| Width | 7 ¾" |
| Depth | 6" |
| Cubic Inch | 275 |





## Mission Photo E

*A curved lattice work 5x7 photo frame with seaside gray finish.*
*Urn can be used vertically or horizontally.*

**P3052 Urn**

| | |
|---|---|
| Height | 9 ¾" |
| Width | 7 ¾" |
| Depth | 6 ¼" |
| Cubic Inch | 275 |



## Soaring Eagle E

**P3061 Urn**

| | |
|---|---|
| Height | 9 ⅞" |
| Width | 7 ¾" |
| Depth | 7 ¾" |
| Cubic Inch | 230 |

**P3062 Memento**

| | |
|---|---|
| Height | 5 ½" |
| Width | 4" |
| Depth | 1 ¼" |
| Cubic Inch | 1" |





*These wood urns have unique wood grain and character with small variances in size and shape. The pictures shown here are a representation; the actual urn may be slightly different.*

## Craftsman Ambrosia Maple E

*This urn is made from Ambrosia Maple. Top ring and lid are walnut.*

*Engraving on lid with emblem.*

**P3057** Urn

| | |
|---|---|
| Height | 9 ½" |
| Diameter | 7 ½" |
| Cubic Inch | 215 |






## Artistic Urns Founder & Artist Clark McMullen



## Walnut Lid
### For Cherry and Maple Urns E

*Engraving on lid with emblem.*
*For engravable emblem choice refer to page 76.*
**P3059**



## Heritage American Cherry E

*This urn is made from select maple hardwood with a glowing translucent Cherry finish. Top ring and lid are walnut.*

*Engraving on lid with emblem.*

**P3056** Urn

| | |
|---|---|
| Height | 9 ½" |
| Diameter | 7 ½" |
| Cubic Inch | 215 |



## Classic Black Walnut E

*This urn is made from select maple hardwood with a translucent warm Black Walnut finish. Top ring and lid are cherry.*

*Engraving on lid with emblem.*

**P3058** Urn

| | |
|---|---|
| Height | 9 ½" |
| Diameter | 7 ½" |
| Cubic Inch | 215 |




## Cherry Lid
### For Walnut Urn E

*Engraving on lid with emblem.*
*For engravable emblem choice refer to page 76.*
**P3060**

# They Spend Their Life Together

Give every member of your community an opportunity to celebrate with dignity, making life and love equal, no matter who they are.
It's their life — make sure it is remembered in a special way with a special urn.

## Together Again Companion Female Couple [E]

**P3024F Urn**

| | |
|---|---|
| Height | 7" |
| Width | 11" |
| Length | 11" |
| Cubic Inch | 388 |







## Together Again Companion Male Couple [E]

**P3024M Urn**

| | |
|---|---|
| Height | 7" |
| Width | 11" |
| Length | 11" |
| Cubic Inch | 388 |



## The Davis Whitehall Co
*is pleased to showcase its latest customization offering*

## - Colored Texture Printing - Creating Memories You Can Feel®

This innovative UV cured printing process delivers a lifelike image with a raised printed surface that enhances the level of detail on each product allowing families to touch and feel the image on their cherished memorial.

***Note**: The Texture Color Printed urns are directly ordered through Davis Whitehall.*

*Custom Photo runs require a minimum of two full business days for production after approval is received, and will ship on the third business day.*

Please order directly through Davis Whitehall by calling **1.866.809.9028**
Identify that you are ordering from the Wilbert catalog.
email address for orders: **design@davis-whitehall.com**

## Textured Color Printed Vertical E

*Shown in Maple*

*Also available in Cherry, Oak, Walnut, and Mahogany. One image included in cost of urn. Personalization is additional.*

**DWC01780 Urn**

| | |
|---|---|
| Height | 9 ½" |
| Width | 7 ¾" |
| Depth | 7 ¾" |
| Cubic Inch | 220 |

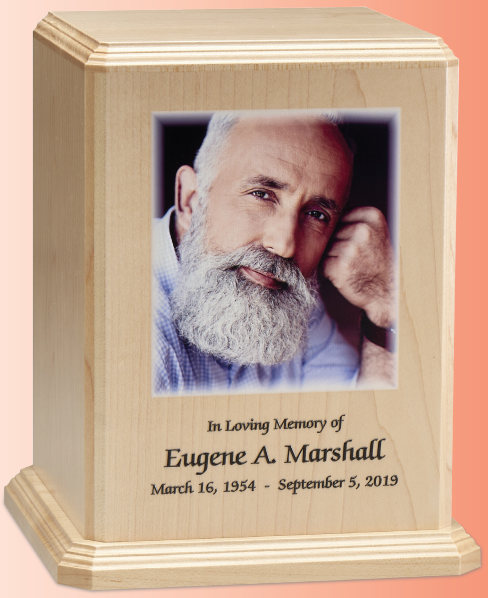






U.S. Patent No. D622,024
Image reproduced with permission

## Custom Photo HeartFelt Keepsake® E

*Maple Heartfelt Keepsake® for custom photo engraving*

**DWC01783**

| | |
|---|---|
| Height | 1 ¾" |
| Width | 2 ⅞" |
| Depth | 2 13⁄16" |
| Cubic Inch | 0.25 |




Walnut




Cherry




Mahogany

## Textured Color Printed Horizontal E

*Shown in Walnut, Cherry and Mahogany*

*Also available in Maple and Oak. One image included in cost of urn. Personalization is additional.*

**DWC01781 Urn**

| | |
|---|---|
| Height | 6 ¾" |
| Width | 10" |
| Depth | 7 ¾" |
| Cubic Inch | 215 |

## Faith Cherry E

*Cherry Bordeaux finish with removable wood keepsake cross*

**P3026 Urn**

| | |
|---|---|
| Height | 8 ¼" |
| Width | 10 ¼" |
| Depth | 7 ¼" |
| Cubic Inch | 295 |






## Cross for Faith Cherry Urn E

*Additional keepsake cross. Inset on back for hanging. Does not hold cremains.*

**P3027**

| | |
|---|---|
| Height | 5 ½" |
| Width | 4" |





Plastic Insert included






HOWARD MILLER®

## Honor E

*5"x 7" photo frame*
*May also display a Memory Medallion with an engraved plate (sold separately)*

**P3016 Urn**

| | |
|---|---|
| Height | 11 ¼" |
| Width | 10 ¼" |
| Depth | 6 ¾" |
| Cubic Inch | 380 |

### Medallion

**P526A Flag**
**P526B Cross**
**P526C Dove**
**P526D Rings**

| | |
|---|---|
| Diameter | 3" |

## Flag [E]

*Three-dimensional inlaid Oak and Walnut U.S. flag*

**P3031 Urn**

| | |
|---|---|
| Height | 6 ⅞" |
| Width | 10" |
| Depth | 7 ½" |
| Cubic Inch | 200 |



## Covered Bridge [E]

*Three-dimensional Inlaid Oak and Walnut Covered Bridge country scene*

**P3030 Urn**

| | |
|---|---|
| Height | 6 ⅞" |
| Width | 10" |
| Depth | 7 ½" |
| Cubic Inch | 200 |





## Together Again Companion [E]

*Three-dimensional Walnut with natural finish*

*Single chamber*

**P3024 Urn**

| | |
|---|---|
| Height | 7" |
| Width | 11" |
| Length | 11" |
| Cubic Inch | 388 |



## Simplicity Walnut [E]

*Walnut with classic incised design*

**P3029 Urn**

| | |
|---|---|
| Height | 6 ⅜" |
| Width | 9" |
| Depth | 6 ½" |
| Cubic Inch | 200 |

## Classic Art Horizontal E

*Maple with Honey Maple finish*

**P3034 Urn**

| | |
|---|---|
| Height | 6 ¾" |
| Width | 9" |
| Depth | 6 ¾" |
| Cubic Inch | 220 |




## Classic Art Vertical E

*Maple with Honey Maple finish*

**P3036 Urn**

| | |
|---|---|
| Height | 9 ⅛" |
| Width | 6 ¾" |
| Depth | 6 ¾" |
| Cubic Inch | 220 |

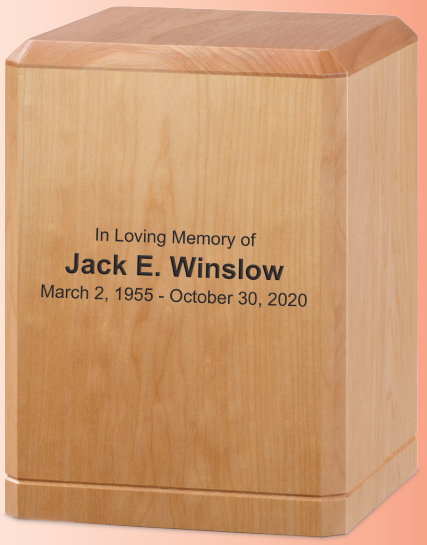


## Hamilton E

*Walnut with Rosewood finish.*
*Gold color fill only for personalization.*

**P3032 Urn**

| | |
|---|---|
| Height | 6 ¾" |
| Width | 9" |
| Depth | 6 ¾" |
| Cubic Inch | 215 |



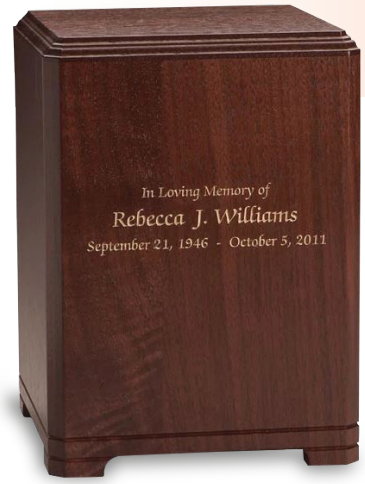


## Glenwood E

*Walnut with Rosewood finish.*
*Gold color fill only for personalization.*

**P3033 Urn**

| | |
|---|---|
| Height | 9" |
| Width | 6 ¾" |
| Depth | 6 ¾" |
| Cubic Inch | 220 |



## SLC Praying Hands E

*Sculpted laser carved in Cherry*

**P3037 Urn**

| | |
|---|---|
| Height | 9 ½" |
| Width | 7 ¾" |
| Depth | 7 ¾" |
| Cubic Inch | 220 |

* © Davis-Whitehall

## Washington E

*Cherry*

The Washington inspires families to design their own tribute with cherry hardwood, one of three cast-bronze appliqués and three lines of personalization included.

### P3025 Urn

| | |
|---|---|
| Height | 6 ¾" |
| Width | 6 ¾" |
| Length | 9" |
| Cubic Inch | 215 |

### P525B Doves in Flight

| | |
|---|---|
| Height | 5 ½" |
| Width | 3 ½" |



### P525C Praying Hands

| | |
|---|---|
| Height | 4 ¼" |
| Width | 3" |



### P525A Roses

| | |
|---|---|
| Height | 6 ½" |
| Width | 3" |




## Lifescenes™ E

*Walnut with six interchangeable cherry hardwood laser-engraved panels (sold separately)*

*Any Lifescenes design can be personalized with name and date. The scene design will be reduced in size to accommodate engraving. Please select the panel that specifies engraving when ordering. Extra panels may be purchased separately.*

### P376

| | |
|---|---|
| Height | 8" |
| Width | 7 ¼" |
| Length | 11" |
| Cubic Inch | 226 |



**P376A Beach**
**P376N** (Engraved panel)



**P376F Covered Bridge**
**P376O** (Engraved panel)



**P376H Farm**
**P376P** (Engraved panel)




**P376J Going Home**
(Engravable panel)



**P376I Soaring Eagle**
**P376Q** (Engraved panel)



**P376G Wooded Lake**
**P376R** (Engraved panel)



## DIMENSIONAL™ URNS*

*Walnut with accented inlaid woods*

* © Davis-Whitehall

### P3017 HUMMINGBIRD E
### P3038 BUTTERFLY E

| | |
|---|---|
| Height | 9 ⅞" |
| Width | 7 ¾" |
| Depth | 7 ¾" |
| Cubic Inch | 227 |






### P3018 MOUNTAIN SCENE E

| | |
|---|---|
| Height | 6 ⅞" |
| Width | 7 ¾" |
| Length | 10" |
| Cubic Inch | 215 |



## COUNTRY ROADS™ 3-D E

*Walnut with natural finish*

### P360LD URN

| | |
|---|---|
| Height | 7 ¾" |
| Width | 7 ⅞" |
| Length | 11 ⅜" |
| Cubic Inch | 221 |

### P360LDM MEMENTO

| | |
|---|---|
| Height | 4 ⅜" |
| Width | 1 ⅞" |
| Length | 6" |
| Cubic Inch | 1.2 |





## Together Forever™* Companion E

*Cherry with natural finish*

### P3019 Urn

| | |
|---|---|
| Height | 7 9/10" |
| Width | 10 1/4" |
| Length | 11 1/2" |
| Cubic Inch | 450 |



*Removable divider*




* © Davis-Whitehall

## Ribbon and Rings Companion E

*American Black Walnut featuring Maple inlaid 3D ribbon and rings*

*Removable divider*

### P3071 Urn

| | |
|---|---|
| Height | 7 3/4" |
| Width | 10 1/4" |
| Length | 11 1/2" |
| Cubic Inch | 453 |




*5"x 7" photo frame*



## Argus™ Memory Chest

*Hand-crafted wood veneer with inlaid marquetry design*

*Jewelry tray and photo frame (5"x 7") and urn insert are included with chest. Urn insert can also be purchased separately.*

### P3002 Memory Chest

| | |
|---|---|
| Height | 7 1/4" |
| Width | 9 5/8" |
| Length | 11 7/8" |

### P3002-1 Urn Insert E

| | |
|---|---|
| Height | 4 7/16" |
| Width | 7 1/8" |
| Length | 9 7/16" |
| Cubic Inch | 220 |



*Chest includes key*



## Cambridge™ E

**P350S Urn**

| | |
|---|---|
| Height | 8 ⅝" |
| Width | 7 ½" |
| Length | 7 ½" |
| Cubic Inch | 261 |




## Burleson™ E

*Hand-crafted wood veneer with burl top*

*Engravable plaque (sold separately)*

**P3005 Urn**

| | |
|---|---|
| Height | 4 ¾" |
| Width | 8 ¾" |
| Length | 11 ¼" |
| Cubic Inch | 245 |



## Courage Memory Chest E

*Two-tone piano finished memorial chest with curved sides. Piano walnut finished top and base and black piano finished sides on select veneers and solids.*

**P3053**

| | |
|---|---|
| Height | 6 ¼" |
| Width | 10 ½" |
| Depth | 8 ¼" |
| Cubic Inch | 275 |





## Traveler Memory Chest E

**P3050**

| | |
|---|---|
| Height | 7" |
| Width | 8 ¼" |
| Length | 10 ⅛" |
| Cubic Inch | 265 |

## Bronze Urn Insert E

*Bronze-finished urn container to fit inside Memory Chest*

**P3050BCI**

| | |
|---|---|
| Height | 8 ½" |
| Width | 6 ¾" |
| Depth | 4 ⅜" |
| Cubic Inch | 240 |

Memory Chest Bronze Insert sold separately



## Tilia™ E

*Hand-crafted wood veneer with cherry finish*

**P3011 Urn**

| | |
|---|---|
| Height | 6 ½" |
| Width | 7" |
| Length | 9 ⅜" |
| Cubic Inch | 200 |



## Caroline E

*Solid poplar wood*

**PW28000208 Urn**

| | |
|---|---|
| Height | 5 ⅝" |
| Width | 7 ½" |
| Length | 7 ½" |
| Cubic Inch | 186 |



## Albury™ E

*Solid hardwood with dark honey finish*

**P3012 Urn**

| | |
|---|---|
| Height | 6 ½" |
| Width | 7 ½" |
| Length | 12" |
| Cubic Inch | 218 |




## Wickford™ E

*Black walnut*

**P360 Urn**

| | |
|---|---|
| Height | 7 11⁄16" |
| Width | 6 ¾" |
| Length | 11 ¼" |
| Cubic Inch | 208 |

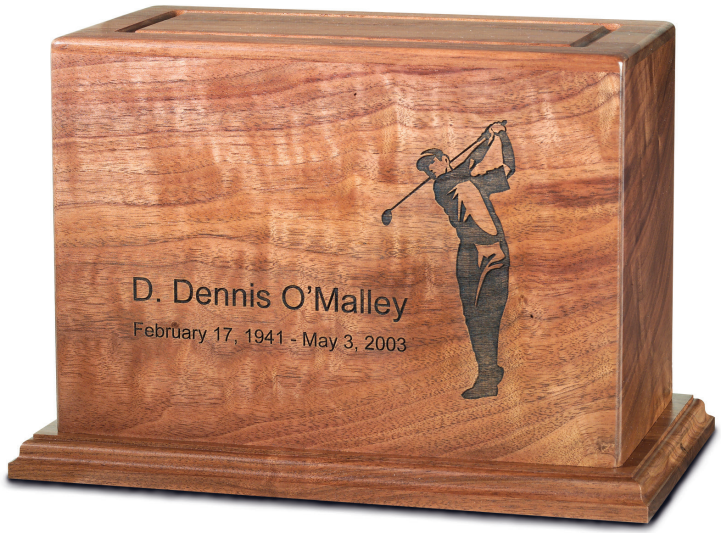

## Vice Presidential Cherry Flag Case

*Solid hardwood construction, cherry finish, beveled glass front with laser-engraved Seal of the United States with removable back*

**P3054**

| | |
|---|---|
| Height | 13" |
| Length | 26" |
| Depth | 4.5" |




## Pedestal Urn E

*Solid hardwood construction, cherry finish*

*(holds cremated remains)*

**P3055**

| | |
|---|---|
| Height | 3" |
| Length | 27 ½" |
| Depth | 6" |
| Cubic Inch | 225 |

## Victorian™ E

*Solid hardwood*

**P363 Urn**

| | |
|---|---|
| Height | 7 ½" |
| Width | 8" |
| Length | 11" |
| Cubic Inch | 238 |



**P9018 Memento**

| | |
|---|---|
| Height | 4 ⅜" |
| Width | 4 ½" |
| Length | 6" |
| Cubic Inch | 21 |






This urn comes with a 9" Wilbert Loved and Cherished Bear

## Loved and Cherished® E Infant Urn

*Maple*

**P3021 Urn**

| | |
|---|---|
| Height | 5 ⅜" |
| Width | 4" |
| Depth | 4" |
| Cubic Inch | 28 |



* © Davis-Whitehall

## Angel Infant™* E

*Cherry*

**P3022 Urn**

| | |
|---|---|
| Height | 6" |
| Width | 5 ½" |
| Depth | 5 ½" |
| Cubic Inch | 40 |





## Triumph Onyx Green

*Onyx Green Marble*

***Each stone urn offers a unique color and pattern.***

**P5050** Urn

| | |
|---|---|
| Height | 9 ½" |
| Diameter | 8 ¼" |
| Cubic Inch | 195 |

### Triumph Onyx Green Memento

**P9066**

| | |
|---|---|
| Height | 5 ½" |
| Diameter | 3" |
| Cubic Inch | 15 |



## Alabaster Green E

*Translucent stone*

***Each stone urn offers a unique color and pattern.***

**P5039** Urn

| | |
|---|---|
| Height | 9 ½" |
| Diameter | 7 ½" |
| Cubic Inch | 195 |

### Alabaster Green Memento

**P9063**

| | |
|---|---|
| Height | 3 ⅜" |
| Diameter | 3 ½" |
| Cubic Inch | 4.6 |







## Carpel Onyx Blue

*Onyx Blue Marble*

***Each stone urn offers a unique color and pattern.***

**P5051** Urn

| | |
|---|---|
| Height | 10 ¾" |
| Diameter | 8 ¼" |
| Cubic Inch | 220 |

### Carpel Onyx Blue Memento

**P9067**

| | |
|---|---|
| Height | 5" |
| Diameter | 3 ¾" |
| Cubic Inch | 15 |





## Carpel Onyx Pink

*Onyx Pink Marble*

***Each stone urn offers a unique color and pattern.***

**P5054** Urn

| | |
|---|---|
| Height | 10 ¾" |
| Diameter | 8 ¼" |
| Cubic Inch | 220 |

### Carpel Onyx Pink Memento

**P9069**

| | |
|---|---|
| Height | 5" |
| Diameter | 3 ¾" |
| Cubic Inch | 15 |



## Book Urn E

*Marble Book Urn*

***Each stone urn offers a unique color and pattern.***

**P5052** Cameo
**P5053** Ebony

| | |
|---|---|
| Height | 10 ½" |
| Width | 4 ½" |
| Depth | 9" |
| Cubic Inch | 220 |

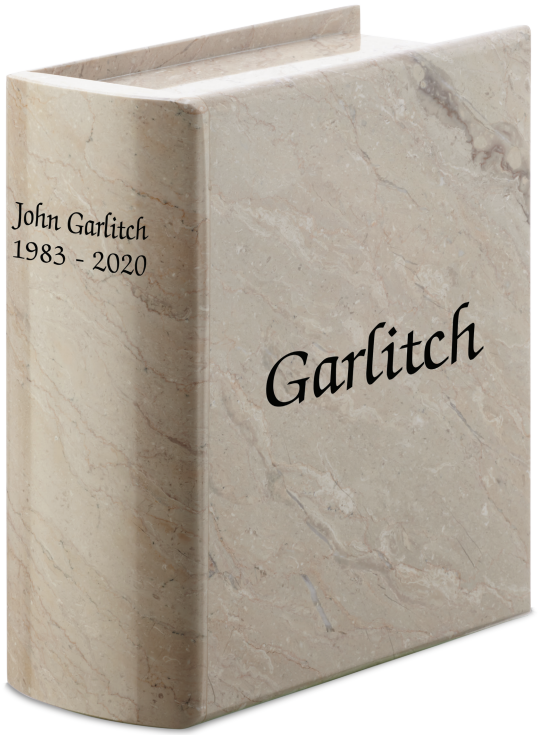


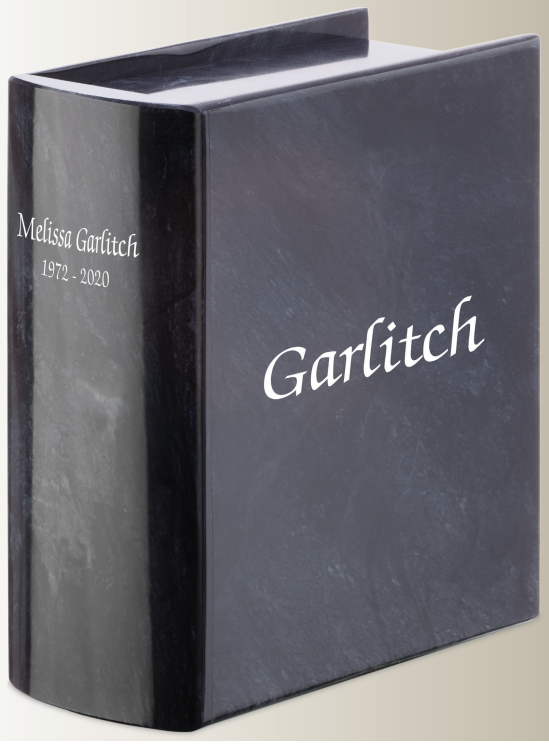


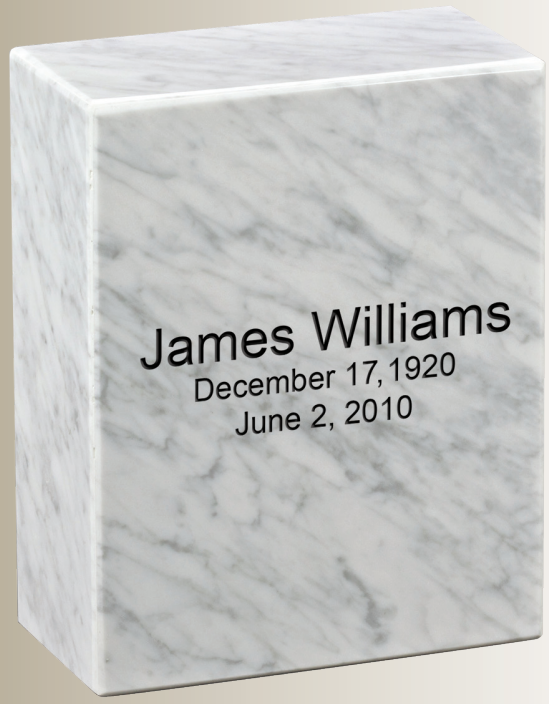




## Eternity Urn

*Handcrafted stone with tone variations*

***Each stone urn offers a unique color and pattern.***

**P5025** White Marble E
**P5023** Blue Pearl Granite

| | |
|---|---|
| Height | 10" |
| Depth | 4 ¼" |
| Width | 8" |
| Cubic Inch | 195 |

## Embrace Marble

*Marble with tone variations*

***Each stone urn offers a unique color and pattern.***

The Embrace Marble Urns are formed out of solid stone into these classic, elegant designs. Artisans cut a pure marble vase, hand turn it on a lathe, and then polish it to a beautiful sheen and varied color tones as shown here in Light Onyx, Purple, Ebony, White, Teak, and Cobalt Blue.

## Embrace Light Onyx

*Onyx Marble*

***Each stone urn offers a unique color and pattern.***

### P5056 Urn

| | |
|---|---|
| Height | 10 ½" |
| Diameter | 8 ¼" |
| Cubic Inch | 244 |

### Embrace Light Onyx Memento

**P9079**

| | |
|---|---|
| Height | 5 ½" |
| Diameter | 4 1⁄16" |
| Cubic Inch | 18 |











## Purple Embrace E

*Marble*

***Each stone urn offers a unique color and pattern.***

### P5055 Urn

| | |
|---|---|
| Height | 10 ½" |
| Diameter | 8 ¼" |
| Cubic Inch | 244 |

## Purple Embrace E

**P5055** Urn
**P9078** Small Urn
**P9070M** 3" Memento

### Purple Embrace Small Urn

**P9078**

| | |
|---|---|
| Height | 5 ½" |
| Diameter | 4 1⁄16" |
| Cubic Inch | 18 |

### Purple Embrace Memento

**P9070M**

| | |
|---|---|
| Height | 3 ½" |
| Diameter | 2 ½" |
| Cubic Inch | 2 |




## Ebony E
**P5019** Urn
**P9039** Small Urn
**P9039M** 3" Memento

### Urn

| | |
|---|---|
| Height | 10 ½" |
| Diameter | 8 ¼" |
| Cubic Inch | 244 |

### Small Urn

| | |
|---|---|
| Height | 5 ½" |
| Diameter | 4 1⁄16" |
| Cubic Inch | 18 |

### 3" Memento

| | |
|---|---|
| Height | 3 ½" |
| Diameter | 2 ½" |
| Cubic Inch | 2 |

## White E
**P5022** Urn
**P9042** Small Urn
**P9042M** 3" Memento





## Teak
**P5021** Urn
**P9041** Small Urn
**P9041M** 3" Memento

## Cobalt Blue E
**P5037** Urn
**P9065** Small Urn




In Loving Memory
MARILYNN L. HAUSER
October 12, 1934 - May 23, 2017
In Loving Memory
MARILYNN L. HAUSER
October 12, 1934 - May 23, 2017

# Exclusive Wilbert Design

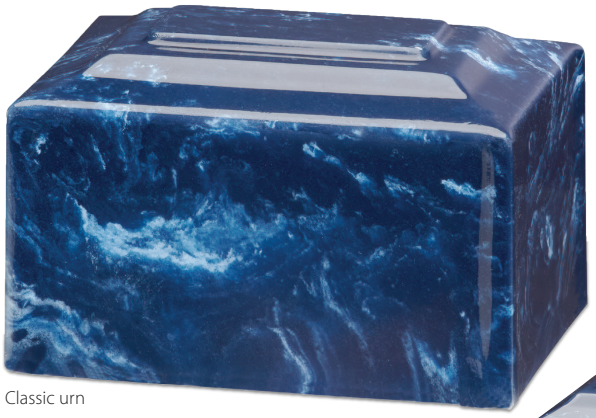

Classic urn

*Column corners*

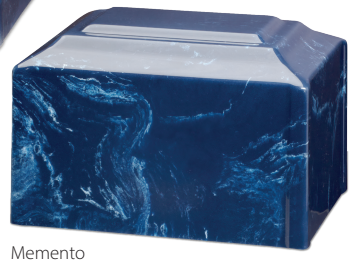

Memento

*Softer molded bevels*

*Single continuous top provides more space for engraving on Companion urn. Includes dual chamber.*

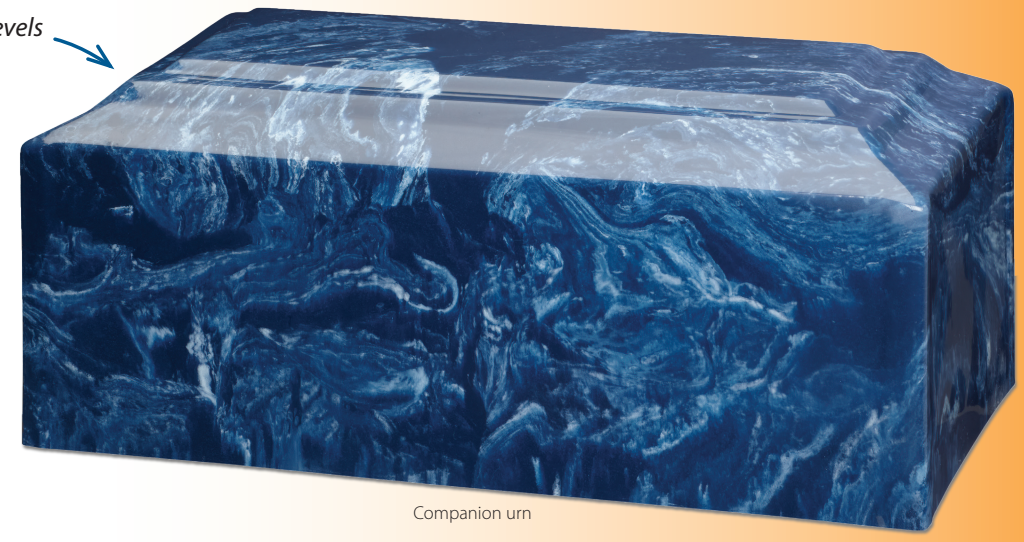

Companion urn

## Classic
### Cultured Marble E

**P440E** Amethyst
**P440Q** Cashmere Gray
**P440F** Cobalt
**P440G** Ebony
**P440H** Emerald
**P440** Jewel™
**P440I** Merlot
**P440A** Moonstone®
**P440K** Mystic Blue
**P440J** Navy
**P440L** Pink
**P440T** Rose
**P440B** Sedona™
**P440R** Sky Blue
**P440N** Syrocco
**P440O** Wedgewood
**P440P** White
**P440S** Wild Rose

| | |
|---|---|
| Height | 6 ¼" |
| Width | 7 ⅛" |
| Length | 9 ⅜" |
| Cubic Inch | 210 |

## Companion
### Cultured Marble E

**P442E** Amethyst
**P442Q** Cashmere Gray
**P442F** Cobalt
**P442G** Ebony
**P442H** Emerald
**P442** Jewel™
**P442I** Merlot
**P442A** Moonstone®
**P442K** Mystic Blue
**P442J** Navy
**P442L** Pink
**P442T** Rose
**P442B** Sedona™
**P442R** Sky Blue
**P442N** Syrocco
**P4420** Wedgewood
**P442P** White
**P442S** Wild Rose

| | |
|---|---|
| Height | 6 ½" |
| Width | 8" |
| Length | 15" |
| Cubic Inch | 420 |

## Memento
### Cultured Marble E

**P441E** Amethyst
**P441Q** Cashmere Gray
**P441F** Cobalt
**P441G** Ebony
**P441H** Emerald
**P441** Jewel™
**P441I** Merlot
**P441A** Moonstone®
**P441K** Mystic Blue
**P441J** Navy
**P441L** Pink
**P441T** Rose
**P441B** Sedona™
**P441R** Sky Blue
**P441N** Syrocco
**P4410** Wedgewood
**P441P** White
**P441S** Wild Rose

| | |
|---|---|
| Height | 2 ½" |
| Width | 2 ½" |
| Length | 3 ½" |
| Cubic Inch | 4 |

## Urn E
**P440R** Sky Blue
**P440S** Wild Rose
**P440Q** Cashmere Gray

| | |
|---|---|
| Height | 6 ¼" |
| Width | 7 ⅛" |
| Length | 9 ⅜" |
| Cubic Inch | 210 |

## Memento E
**P441R** Sky Blue
**P441S** Wild Rose
**P441Q** Cashmere Gray

| | |
|---|---|
| Height | 2 ½" |
| Width | 2 ½" |
| Length | 3 ½" |
| Cubic Inch | 4 |



Sky Blue



Wild Rose



Cashmere Gray









Amethyst



Cashmere Gray

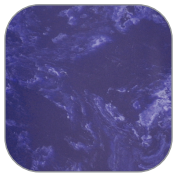

Cobalt



Ebony



Emerald



Jewel™

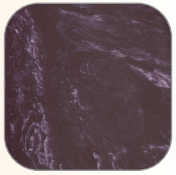

Merlot



Moonstone®



Mystic Blue



Navy



Pink



Rose

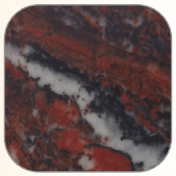

Sedona



Sky Blue



Syrocco



Wedgewood



White



Wild Rose

## Appliqué Urns E

*Engravable plaque only (sold separately).*

| | |
|---|---|
| Height | 6 ½" |
| Width | 6 ½" |
| Length | 9 ½" |
| Cubic Inch | 195 |



**P433** American Flag



**P434** Camouflage



**P430** Mahogany Woodgrain



## Anasazi

*Contemporary Asian cloisonné featuring copper with layers of enamel*

Heart stand sold separately. *See page 10*

### Urn

| | |
|---|---|
| Height | 7 ½" |
| Diameter | 8" |
| Cubic Inch | 190 |

### Memento

| | |
|---|---|
| Height | 3 ⅜" |
| Diameter | 3 ¼" |
| Cubic Inch | 15 |

### Heart

| | |
|---|---|
| Width | 3 ⅛" |
| Depth | 1 ½" |
| Length | 2 ½" |
| Cubic Inch | 4.3 |





### Emerald Anasazi
**P2005** Urn
**P9023** Memento
**P9025** Heart









### Lapis Anasazi
**P2006** Urn
**P9024** Memento
**P9026** Heart

## Cloisonné

*Cloisonné with intricate inlay and layers of enamel*

*Shown on cover*

Created in vivid floral or leaf designs using the centuries-old craft of cloisonné. The solid copper urn is intricately filigreed with gilding, painted with beautiful enamels, fired and polished.

**All Cloisonné urns and mementos include wood base.**

Heart stand sold separately.
*See page 10*

**PW28000212** Urn

| | |
|---|---|
| Height | 9" |
| Diameter | 8" |
| Cubic Inch | 274 |



Larkspur





## Opal

*Urn and memento include wood base*

Heart stand sold separately. *See page 10*

**P2013** Urn
**P9048** Memento
**P9049** Heart

### Urn

| | |
|---|---|
| Height | 11" |
| Diameter | 7" |
| Cubic Inch | 220 |

### Memento

| | |
|---|---|
| Height | 3 ¼" |
| Diameter | 2" |
| Cubic Inch | 4 |







## Autumn Leaves

*Urn and memento include wood base*

Heart stand sold separately. *See page 10*

**P2008** Urn
**P9050** Memento
**P9051** Heart

### Heart

| | |
|---|---|
| Width | 3" |
| Depth | 1 ⅜" |
| Length | 2 ½" |
| Cubic Inch | 4.3 |



## Blue Cloisonné

*Urn and memento include wood base*

**P2009** Urn
**P9047** Memento
**P2012** Memory Holder







### Urn

| | |
|---|---|
| Height | 9" |
| Diameter | 8" |
| Cubic Inch | 220 |

### Memento

| | |
|---|---|
| Height | 3 ½" |
| Diameter | 3" |
| Cubic Inch | 12 |

### Memory Holder

| | |
|---|---|
| Diameter | 3 ½" |
| Cubic Inch | 5 |



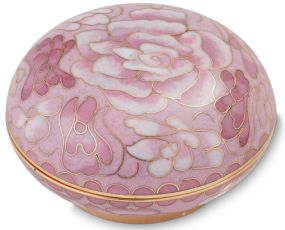



## Cameo Rose®

*Urn and memento include wood base*

**P2010** Urn
**P9046** Memento
**P2011** Memory Holder


PICASSO
Timothy Hilton
THE ELEMENTS OF TYPOGRAPHIC STYLE
ROBERT BRINGHURST
ART OF THE WESTERN WORLD
WOOD • COLE • GEALT
FRANCOISE GILOT
CHARCOAL PENCIL © 557- 2B MEDIUM

## Crystal Lily™ / Azure Blue

*24% Lead double-cased color-crystal*

Each hand-blown urn features clear glass encased in a thin layer of molten-colored glass. Includes a white satin bag.

### P5080 Urn

| | |
|---|---|
| Height | 8" |
| Diameter | 8 ⅝" |
| Cubic Inch | 192 |





## Crystal Lily™

*Shown on back cover*

### P5009 Urn

| | |
|---|---|
| Height | 11 ¼" |
| Diameter | 7 ¼" |
| Cubic Inch | 215 |

### P9017 Memento

| | |
|---|---|
| Height | 4 ⅞" |
| Diameter | 3 ⅜" |
| Cubic Inch | 18 |

## Crystal Meadow™

### P5010 Urn

| | |
|---|---|
| Height | 9" |
| Diameter | 7 ¾" |
| Cubic Inch | 207 |

### D3014 Bud Vase*

| | |
|---|---|
| Height | 8 3⁄16" |
| Diameter | 1 ¾" |

* Does not hold cremated remains



## Four Seasons Collection

### Autumn (Amber)
Expresses fall's turning leaves and rich, warming sun

### Summer (Pink)
Embodies the colors and floral bursts of its season

### Winter (White)
Represents air, light, purity, silence and snow

### Spring (Green)
Personifies peace, freshness and life's renewal

### Sapphire Seas™ (Blue)
Symbolizes calming waters of the sea



### Urn

**P5002** Autumn
**P5001** Summer
**P5003** Winter
**P5000** Spring
**P612** Sapphire

| | |
|---|---|
| Height | 11 ¼" |
| Diameter | 8" |
| Cubic Inch | 200 |

### Memento

**P9006** Autumn
**P9005** Summer
**P9007** Winter
**P9004** Spring
**P612M** Sapphire

| | |
|---|---|
| Height | 4 ⅜" |
| Diameter | 2 ¾" |
| Cubic Inch | 6 |

### Paperweight

**P9034** Autumn
**P9033** Summer
**P9035** Winter
**P9032** Spring
**P9036** Sapphire

| | |
|---|---|
| Height | 2 ⅝" |
| Diameter | 2 ⅛" |
| Cubic Inch | .12 |





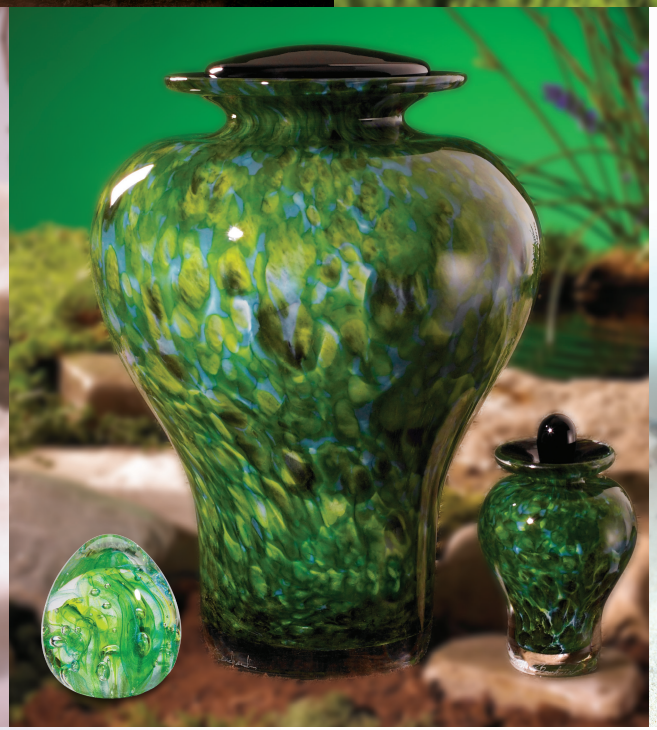



*Because each glass item is hand-blown, the hue and intensity of the colors and patterns may vary from the photos shown in the catalog. Please allow for this natural variance.*

*Each paperweight has a small cavity that can hold a lock of hair or small amount of cremated remains. (funnel, adhesive and/or sealing disks included)*

# Karine Bouchard Infinity Collection





## Infinity Collection

### Purple
Glass in purple pattern with white interior

### Turquoise
Glass in turquoise pattern with white interior

### Sky Blue
Glass in sky blue pattern with white interior

### Forest Green
Glass in forest green pattern with white interior

## Purple



## Turquoise



*Each paperweight has a small cavity that can hold a lock of hair or small amount of cremated remains. (funnel, adhesive and/or sealing disks included)*

## Urn

**P5061** Purple
**P5060** Turquoise
**P5062** Sky Blue
**P5063** Forest Green

| | |
|---|---|
| Height | 8 ½" |
| Diameter | 8 ½" |
| Cubic Inch | 200 |



## Memento

**P9071** Purple
**P9070** Turquoise
**P9072** Sky Blue
**P9073** Forest Green

| | |
|---|---|
| Height | 3 ½" |
| Diameter | 3 ¼" |
| Cubic Inch | 9 |

## Paperweight

*(holds cremated remains)*

**P9075** Purple
**P9074** Turquoise
**P9076** Sky Blue
**P9077** Forest Green

| | |
|---|---|
| Height | 4 ½" |
| Diameter | 2" |
| Cubic Inch | .12 |





## Artists Karine Bouchard & Son Nicolas in Studio

## Sky Blue



## Forest Green



*Because each glass item is hand-blown, the hue and intensity of the colors and patterns may vary from the photos shown in the catalog. Please allow for this natural variance.*



## Antique English®

*Hand-crafted porcelain*

*Shown on cover*

### P2004S Urn

| | |
|---|---|
| Height | 10 ½" |
| Diameter | 7 ½" |
| Cubic Inch | 244 |

### P9013S Memento

| | |
|---|---|
| Height | 4 1⁄16" |
| Diameter | 2 ⅞" |
| Cubic Inch | 12 |





## Elegance by Lenox®

### P5040 Urn

| | |
|---|---|
| Height | 10 ⅛" |
| Diameter | 7 ¼" |
| Cubic Inch | 205 |



## Country Bouquet®

*Glazed ceramic*

### P445 Urn

| | |
|---|---|
| Height | 11" |
| Diameter | 7 ¼" |
| Cubic Inch | 244 |



## Viridian Sky

*Glazed ceramic*

### P5015 Urn

| | |
|---|---|
| Height | 9 ⅜" |
| Diameter | 8 ½" |
| Cubic Inch | 213 |

### P9031 Memento

| | |
|---|---|
| Height | 4" |
| Diameter | 3 ¼" |
| Cubic Inch | 8 |







## Wilbert Red Flora®

*Hand-painted resin cast from a handmade clay mold*

### P6001 Urn

| | |
|---|---|
| Height | 7 ¼" |
| Width | 7" |
| Length | 10" |
| Cubic Inch | 214 |



## Wilbert Green Flora®

*Hand-painted resin cast from a handmade clay mold*

### P6000 Urn

| | |
|---|---|
| Height | 9" |
| Width | 5 ¾" |
| Length | 9 ¼" |
| Cubic Inch | 201 |



## Tribute® Urns

*Pebble Dust, Cream/Gold Marble or White/Silver finish*

**P310P** Pebble Dust
**P310** Cream/Gold Marble
**P310WS** White/Silver

| | |
|---|---|
| Height | 9 ⅛" |
| Width | 7 ¾" |
| Length | 7 ¾" |
| Cubic Inch | 217 |





## Regal® Urns

*White/Silver, Cream/Gold Marble or Pebble Dust finish*

**P300WS** White/Silver
**P300** Cream/Gold Marble
**P300P** Pebble Dust

| | |
|---|---|
| Height | 9 ¾" |
| Diameter | 9 ⅝" |
| Cubic Inch | 195 |

## I Remember Urns

The I Remember Urn celebrates a loved one in many ways. You can add up to four special photographs, engrave on plates specifically designed to fit the urn, or add military emblems, capturing the essence of your loved one.

### With 1 Picture Pane

**P6023** Walnut
**P6022** Pearl
**P6020** Sandstone
**P6033** Blue Sapphire
**P6021** Black

| | |
|---|---|
| Height | 11" |
| Width | 6 ½" |
| Depth | 6 ½" |
| Cubic Inch | 265 |



**P6023** Walnut



**P6022** Pearl

## I Remember Moon Plate E




**PLE120** Gold




**PLE121** Silver




**PLE122** Black



**P6020** Sandstone



**P6033** Blue Sapphire



**P6021** Black


IN LOVING MEMORY




## Circle of Life

*White Sphere Eco Urn*

A unique white sphere Eco urn which symbolizes earth - the beginning, the end and eternity.

The white butterfly stands for the ever-changing nature of life. It is included with the urn, and can be removed and saved.

Each urn comes with a choice of one of six ribbon colors.

Order with plain ribbon or personalized with text.

*Personalization is included in the price of the urn.*

### P6013 Urn

| | |
|---|---|
| Diameter | 8.7" |
| Cubic Inch | 311 |

### P6014 Circle of Life Extra Butterfly



### Ribbon Colors



**P622** Lt. Green



**P623** Fuchsia



**P624** Navy Blue



**P625** Red



**P626** Purple



**P627** Lt. Gray



## Rock Salt

*Biodegradable*

***Each is unique in color and finish.***

### P6004 Urn

| | |
|---|---|
| Height | 10 ½" |
| Diameter | 8 ⅛" |
| Cubic Inch | 171 |

### P9043 Memento

| | |
|---|---|
| Height | 5 ½" |
| Diameter | 4 1⁄16" |
| Cubic Inch | 18 |



## Barcelona™ Ecourn®

*Biodegradable gelatin and sand*

### P6011 Urn

| | |
|---|---|
| Height | 11 ¼" |
| Diameter | 7 5⁄16" |
| Cubic Inch | 244 |

## Journey Earthurn® Aqua

*Biodegradable*

Hand crafted from sustainably produced and biodegradable paper. When placed in water it will float briefly and sink to the bottom, where it breaks down naturally over time.

**P6012** Urn

| | |
|---|---|
| Height | 12 ½" |
| Width | 14" |
| Depth | 3" |
| Cubic Inch | 220 |

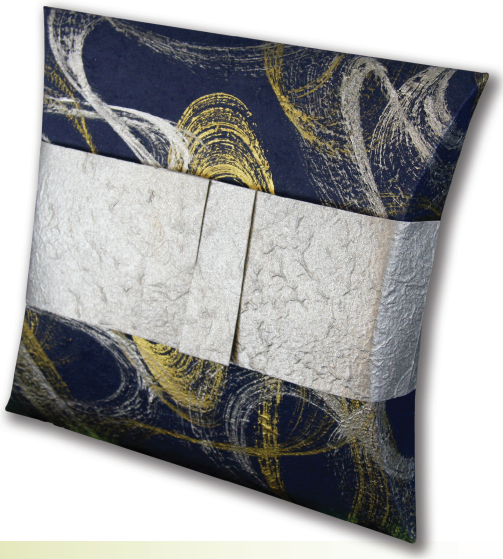

## Journey Earthurn Sapphire

*Biodegradable*

**P6015** Urn

| | |
|---|---|
| Height | 12 ½" |
| Width | 14" |
| Depth | 3" |
| Cubic Inch | 220 |







## Memorial Scattering Capsule

*Six-pack*

Set of six metal memorial scattering capsules with removable caps and black velvet pouches in a black gift box. One color per six-pack.

**P6010** Silver
**P6009** Brass

| | |
|---|---|
| Length | 8 ½" |
| Diameter | 1" |
| Cubic Inch | 6 |

## Barbados Bamboo E

*Highly sustainable bamboo*

**P3008** Urn

| | |
|---|---|
| Height | 5 ⅞" |
| Width | 6 ½" |
| Length | 9 ⅜" |
| Cubic Inch | 190 |





## Belmont®

*Solid hardwood*

With its hidden sliding bottom, the Belmont urn makes scattering easier and more ceremonial.

**P390 Urn**

| | |
|---|---|
| Height | 9 ½" |
| Width | 6 ½" |
| Depth | 6 ½" |
| Cubic Inch | 220 |

## Scattering Tube Bag

A convenient and secure way for families to transport scattering tube urns.

**P385**

| | |
|---|---|
| Height | 15" |
| Width | 6" |
| Length | 6" |





**P6008**
Forget-Me-Not



**P6005**
Ocean Sunset



**P6006**
Ascending Dove



**P6007**
Patriot



**PW28000218**
Autumn Woods

## Scattering Tube E

*Biodegradable*

Eco-Friendly Scattering Tubes are designed and engineered to simplify the scattering process. The tubes are durable, dignified and simple to use. Each features a convenient removable lid and an industry-first, perforated "push in" tab that opens easily prior to scattering. They contain no metal or plastic components and can be recycled or composted after use.

| | |
|---|---|
| Height | 11 ½" |
| Diameter | 4 ¾" |
| Cubic Inch | 204 |



*Life's Treasures® bracelet and pendant shown with April birthstone end caps*

## Life's Treasures® Pendant

*Polished sterling silver with 20" sterling silver chain*

Choose an end cap (below) with special meaning to you or your loved one for an individualized memorial. The end caps can be removed to secure a lock of hair or a portion of cremated remains.

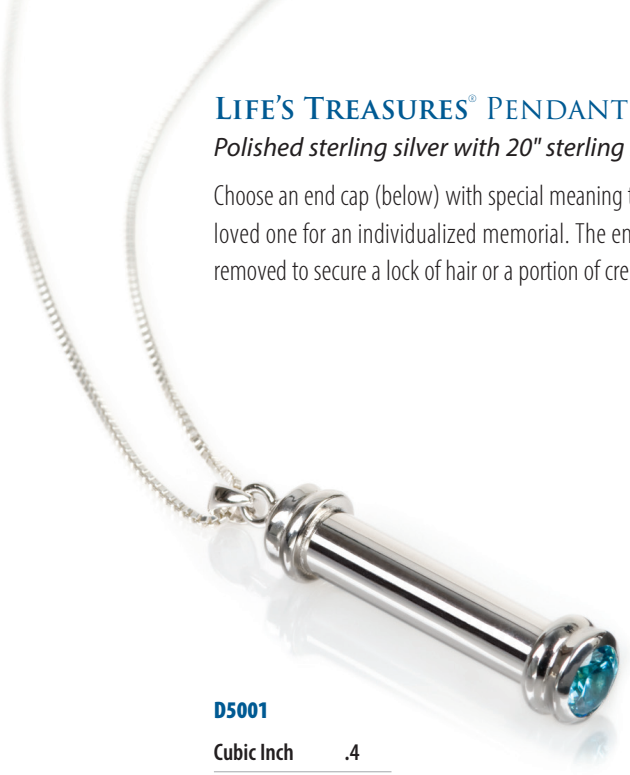

**D5001**

**Cubic Inch** .4

## Life's Treasures® Bracelet

*Polished sterling silver*

These hinged bracelets can be personalized through the choice of removable end caps to secure a lock of hair or a portion of cremated remains. The Pavé bracelets are encrusted with a row of cubic zirconium stones for additional brilliance.



**D5043**

*Fits wrist sizes 6" - 7"*

**D5044**

*Fits wrist sizes 7" - 8"*

**Cubic Inch** .4

## Pavé Bracelet



**D5046**

*Fits wrist sizes 6" - 7"*

**D5045**

*Fits wrist sizes 7" - 8"*

**Cubic Inch** .4

*End caps not included with jewelry. Sold individually.*



January
**D5004**



February
**D5005**



March
**D5006**



April
**D5007**



May
**D5008**



June
**D5009**



July
**D5010**



August
**D5011**



September
**D5012**



October
**D5013**



November
**D5014**



December
**D5015**



Black Cabochon
**D5016**



Sterling Silver
**D5017**

## Life's Treasures® End Caps

Your Life's Treasures selection can be personalized with your choice of end caps. Selections include any of 12 simulated birthstones shown along with black cabochon, polished sterling silver, or one of four simulated stones with Pavé band settings.

Please allow for natural variances in stone color.



Cubic Zirconium Pavé
**D5003**



Blue Pavé
**D5021**



Red Pavé
**D5020**



Green Pavé
**D5022**

*All pendants are sterling silver with 20" sterling silver chain included. Can hold cremated remains.*



## Angled Heart Pendant

**D5131**

| | |
|---|---|
| Height | ½" |
| Width | ¾" |
| Cubic Inch | <1 |



## Infinity Wrap Cylinder Pendant

**D5133**

| | |
|---|---|
| Height | 2 ¾" |
| Width | 1 ⅜" |
| Cubic Inch | <1 |



## Cylinder Pendant

**D5134**

| | |
|---|---|
| Height | 1 ⅝" |
| Width | 1" |
| Cubic Inch | <1 |

## Wilbert Heritage Collection Designed by Lester Lampert

Sterling silver pendants designed to remind us of traditional styling, grace and elegance.

Wilbert is proud to add these to our overall Lester Lampert Collection, which is emblematic of fine craftsmanship.

## Tear Drop Pendant

**D5132**

| | |
|---|---|
| Height | ⅞" |
| Width | 1 ⅛" |
| Cubic Inch | <1 |





## Wilbert Heritage Collection Display Case

**D5137**

| | |
|---|---|
| Height | 2" |
| Width | 8¼" |
| Length | 15" |



## Pebbled Heart & Bale Pendant

**D5136**

| | |
|---|---|
| Height | 1 ½₃₂" |
| Width | 1 ⅛" |
| Cubic Inch | <1 |

## Pebbled Cross & Bale Pendant

**D5135**

| | |
|---|---|
| Height | 1 ⅞" |
| Width | 1 ⅛" |
| Cubic Inch | <1 |





## Remembrance® Pendant

*Cast bronze with satin finish or sterling silver with matching 20" chain*

Available in cast bronze or polished sterling silver, the Remembrance pendant resembles a cremation urn, holding a portion of cremated remains or a lock of hair.

**P540DC** Bronze
**D5025** Sterling Silver

| | |
|---|---|
| Height | 1" |
| Diameter | ½" |
| Cubic Inch | .01 |

## Ringuardian® Pendant

*Polished sterling silver with chain*

Ringuardian is a unique jewelry device crafted exclusively for Wilbert in solid sterling silver to hold an heirloom ring so it may be worn as a beautiful remembrance necklace. It does not damage or alter the ring in any way. It wraps around the ring so it is securely protected and the design allows the ring to be effortlessly removed at any time. Includes 18" solid sterling silver chain.

**D5054**
Medium

**D5055**
Large




## Ringuardian® Display

*Board includes 1 Medium and 1 Large gold-tone sample rings (Ringuardian with chain not included)*

Unique retail display for showcasing the medium and large Ringuardian. Sample rings are included.

**D5056**

| | |
|---|---|
| Length | 12" |
| Height | 5" |



*All pendants are sterling silver with 20" sterling silver chain included. Can hold cremated remains.*

## Silver Heart Pendant



**D5127**

| | |
|---|---|
| Height | ½" |
| Width | ¾" |
| Cubic Inch | <1 |

## Filagree Heart Pendant



**D5125**

| | |
|---|---|
| Height | ⅞" |
| Width | 1 ⅛" |
| Cubic Inch | <1 |

## Footprints Pendant



**D5126**

| | |
|---|---|
| Height | ¾" |
| Width | 5⁄16" |
| Cubic Inch | <1 |

## Filagree Pendant

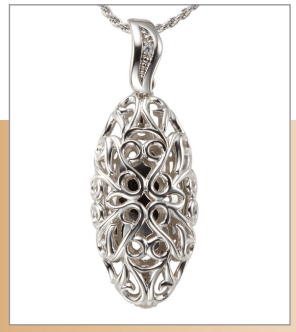

**D5124**

| | |
|---|---|
| Height | 1 ¾" |
| Width | ¾" |
| Cubic Inch | <1 |

## Embossed Cross Pendant



**D5123**

| | |
|---|---|
| Height | 1 ⅞" |
| Width | 1 ⅛" |
| Cubic Inch | <1 |

## Circle of Life Pendant



**D5138**

| | |
|---|---|
| Height | 1" |
| Width | 1" |
| Cubic Inch | <1 |

## Missing Heart Pendant



**D5122**

| | |
|---|---|
| Height | 1 1⁄32" |
| Width | 1 ⅛" |
| Cubic Inch | <1 |

## Tree Pendant



**D5121**

| | |
|---|---|
| Height | 1 ⅞" |
| Diameter | 1 ⅞" |
| Cubic Inch | <1 |

## Infinite Love Pendant



**D5139**

| | |
|---|---|
| Height | 1" |
| Width | 1" |
| Cubic Inch | <1 |



## Display Case

*Display case sold separately*
*OR included with purchase of complete*
*9 pendant set shown on page 62*

**D5129**

| | |
|---|---|
| Height | 2" |
| Width | 10" |
| Length | 14" |

**D5130**

*Complete 9 piece pendant set with display case*

## Heart In Bloom® Pendant

*Sterling silver with a raised, gold-plated rose in full bloom*

20-inch, sterling silver and mirrored box chain. Screw-on back. Can hold cremated remains.

**P630B**

| | |
|---|---|
| Height | ⅞" |
| Width | ⅞" |
| Cubic Inch | <1 |

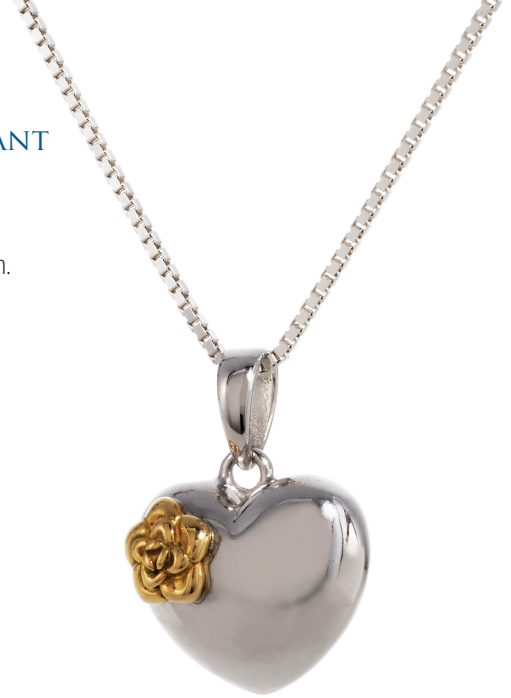



**D5047**

| | |
|---|---|
| Height | ⅞" |
| Width | ⅞" |
| Cubic Inch | <1 |

## Stainless Steel Cross™ Pendant

*Polished stainless steel cross and a 20" sterling silver chain*

The pendant is chambered to hold a lock of hair or a small portion of cremated remains via the small threaded opening on the bottom.



*Reverse-side beading detail*




## Forever Remembered® Sterling Silver Bracelet

*Polished sterling silver with toggle*

One side features the deeply inscribed message 'Forever Remembered', while the other features a delicate beading of silver. This bracelet's toggle clasp with removable end cap is meant to hold a lock of hair or small portion of cremated remains.

**D5039**

*Fits wrist sizes 6" - 7"*

| | |
|---|---|
| Cubic Inch | .2 |

**D5039B**

*Fits wrist sizes 7" - 8"*

| | |
|---|---|
| Cubic Inch | .2 |


Deborah Johnson
April 5, 1956
May 25, 2016
Deborah Johnson
April 5, 1956 - May 25, 2016
Dear Mother

## Premium Protection

### N600CP COPPER TRIUNE®

- Double-reinforced urn vault
- Rich copper carapace and interior
- High-strength concrete with copper and high-impact plastic

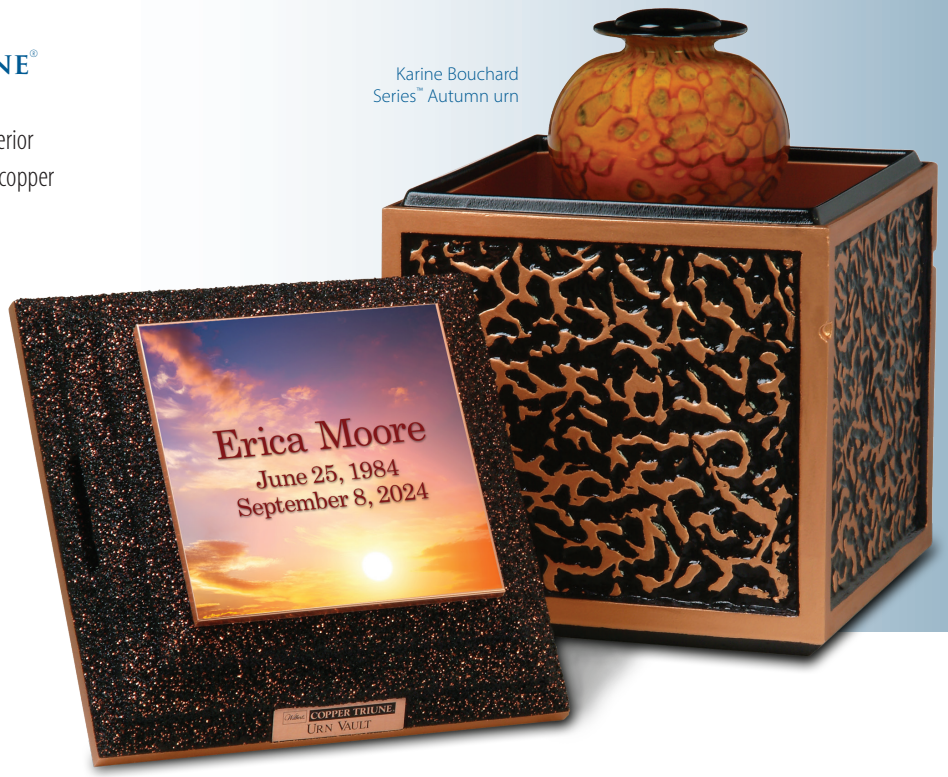


Karine Bouchard Series™ Autumn urn




Remembrance® urn

### N600BP BRONZE TRIUNE®

- Finest double-reinforced Wilbert urn vault
- Lustrous bronze carapace and interior
- High-strength concrete with bronze and high-impact plastic

**EXTERIOR**

| | |
|---|---|
| **Height** | **17 11/16"** |
| **Width** | **14 5/16"** |
| **Length** | **14 5/16"** |

**INTERIOR**

| | |
|---|---|
| **Height** | **13 13/16"** |
| **Width** | **12 1/4"** |
| **Length** | **12 1/4"** |

## Standard Protection

### N600VTP Veteran Triune®

- Stainless steel interior and brushed carapace
- Concrete cover and base double-reinforced with strong, corrosion-resistant stainless steel and high-impact plastic




Arlington™ urn

### N600SCRP Cameo Rose® Triune®

- Stainless steel interior and brushed carapace
- Concrete cover and base double-reinforced with strong, corrosion-resistant stainless steel and high-impact plastic




Cameo Rose® Cloisonné urn

| EXTERIOR | | INTERIOR | |
|---|---|---|---|
| Height | 17 11/16" | Height | 13 13/16" |
| Width | 14 5/16" | Width | 12 1/4" |
| Length | 14 5/16" | Length | 12 1/4" |




Classic Pewter™ urn

### N600SP Stainless Steel Triune®

- Brilliant stainless steel carapace and interior
- Concrete cover and base double-reinforced with strong, corrosion-resistant stainless steel and high-impact plastic



## Basic Protection

### White Venetian® & Venetian®

*Available in standard & short sizes*

- Finest single-reinforced urn vault
- High-strength concrete exterior with high-impact plastic and a reinforced cover and base
- Rich look of polished marble
- Personalization choices available

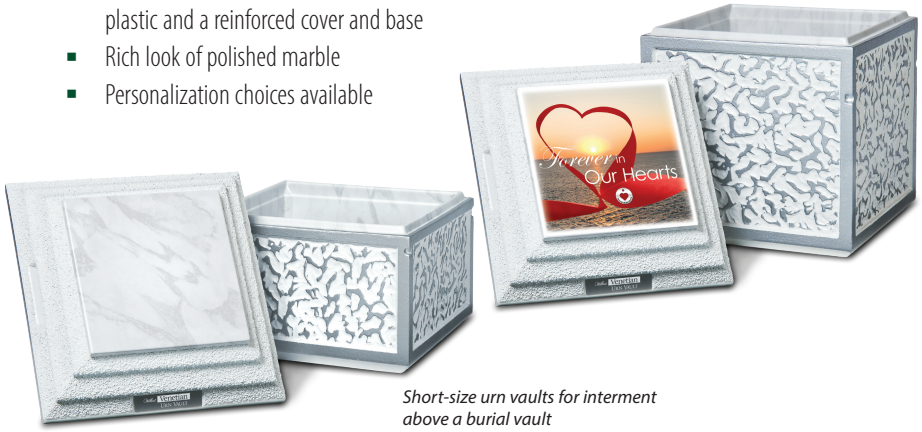


*Short-size urn vaults for interment above a burial vault*

### Standard Size

**N600VXP**
**White Venetian**

**N600VP**
**Venetian**

**N600MP**
**Monticello***

| EXTERIOR | |
|---|---|
| Height | 17 11/16"* |
| Width | 14 5/16" |
| Length | 14 5/16" |
| **INTERIOR** | |
| Height | 13 13/16" |
| Width | 12 1/4" |
| Length | 12 1/4" |
| **WEIGHT** | |
| Cover | 34 lbs* |
| Base | 70 lbs* |

*** Monticello Variance**

| | |
|---|---|
| Height | 16 13/16" |
| Cover | 25 lbs |
| Base | 62 lbs |

### Short Size

**N600VXPS**
**White Venetian**

**N600VPS**
**Venetian**

**N600MPS**
**Monticello***

| EXTERIOR | |
|---|---|
| Height | 13" * |
| **INTERIOR** | |
| Height | 8 27/32" |
| **WEIGHT** | |
| Base | 46 lbs |

*** Monticello Variance**
Height 12"

Adria White™ urn







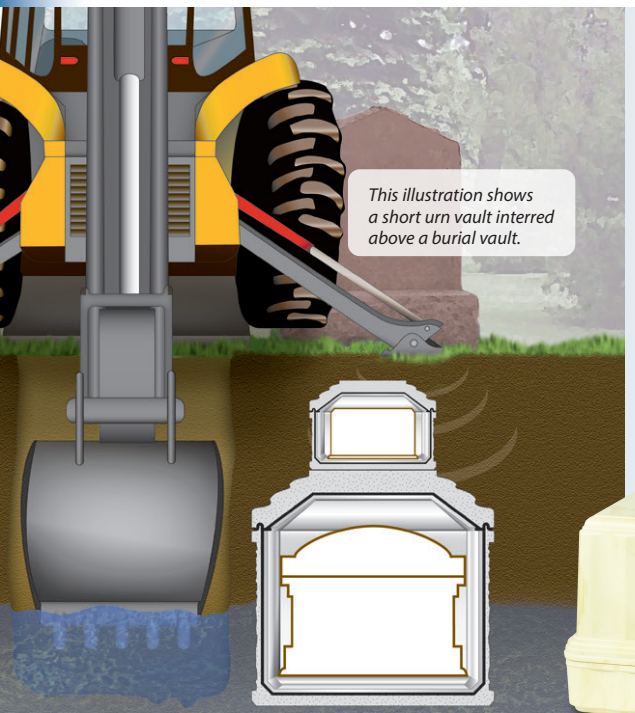


Wilbert Green Flora® urn





### Monticello®

*Available in standard & short sizes*

- Entry-level single-reinforced urn vault
- Concrete exterior with a plastic-reinforced cover and base







### Universal®

**P400**
**Universal Cream/Gold**

**P410**
**Basic Gray/Salute**

**P400WS**
**Universal White/Silver**

| EXTERIOR | |
|---|---|
| Height | 12 1/4" |
| Width | 13" |
| Length | 16" |
| **INTERIOR** | |
| Height | 9 3/4" |
| Width | 9 3/4" |
| Length | 12 3/4" |


Marsha Parker
March 3, 1904 - May 15, 1988
Legend 36




# WILBERT Legacy CUSTOM SERIES™

Wilbert Legacy Custom Series prints offer you the ultimate in customized personalization, with a single beloved image that you choose. Combined with or without a colored background, your loved one's essence is conveyed and displayed on the urn vault cover.

Images are available through the Wilbert Licensee Network.

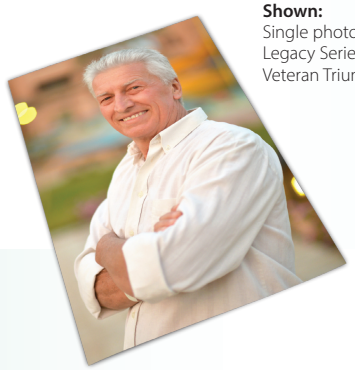

**Shown:**
Single photograph Wilbert Custom Legacy Series print applied to Veteran Triune® urn vault







Various examples of Wilbert Custom Legacy Series prints

*Just like pages from a photo album, you can choose cherished images to create a special print to honor your loved one's life.*






# WILBERT Legacy SERIES PRINTS™

Wilbert Legacy Series prints offer an exclusive method of personalization.
Applied to the cover of Triune® series or Venetian® urn vaults, images create the illusion of being printed directly on the cover. Each scene blends into the metal or plastic with varying effects.

**Images are available through the Wilbert Licensee Network.**



COUNTRY ROAD
**L2UV**



U.S. FLAG
**L2UV**



BARN
**L2UV**



DOCK
**L2UV**



AUTUMN LAKE
**L2UV**



SUNRISE-SUNSET
**L2UV**



FIRE FIGHTER
**L2UV**



POLICE
**L2UV**



FOOTPRINTS
**L2UV**



JESUS-DWN
**L2UV**



FATHER-2
**L2UV**



MOTHER-1
**L2UV**




**Shown:** Stainless Steel Triune® urn vault, Going Home-L2UV print applied with Going Home urn




**Shown:** Asian Dragon on Bronze Triune® urn vault with Larkspur urn

# Life's Reflections®
## APPLIQUÉS

A state-of-the-art vinyl adhesion process applies telling words or a defining image to the urn vault carapace.

**Images are available through the Wilbert Licensee Network.**

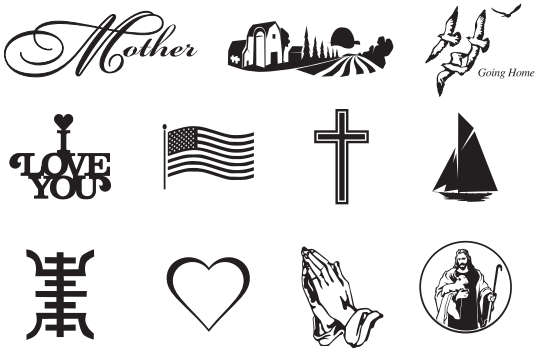




Cambridge™ urn with
Fly Fisherman engraving




Jewel™ urn with large
brass plaque




Moonstone® urn with
U.S. Army engraving

## STANDARD ENGRAVING & LASER-ENGRAVING DESIGNS

Enhance the personalization of the urn with an engraved or laser-engraved design commemorating your loved one.




*Noble urn with U.S. Marine Corps engraving*



Border



Eagle



Fly Fisherman

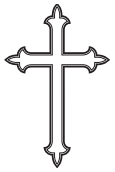

Cross




Going Home




Fire Department



Butterfly



Rose



Heart/Rose



Teddy Bear



Motorcycle




Police



Golfer




U.S. Air Force




U.S. Army




U.S. Marines




U.S. Navy




U.S. Coast Guard

## Life Expressions® Urn Emblems

These special emblems may be chosen to personalize an urn. They can be placed on flat areas, but cannot conform to curved or round surfaces.



**P521M** Crucifix

| | |
|---|---|
| Height | 3 ¾" |
| Width | 2 ¼" |



**P521B** Praying Hands

| | |
|---|---|
| Height | 3" |
| Width | 1 ½" |




**Shown:**
Remembrance® urn with U.S. Army P521G urn emblem



**P521N** Star of David

| | |
|---|---|
| Height | 2 ½" |
| Width | 2 ½" |



**P521D** Wreath

| | |
|---|---|
| Height | 4" |
| Width | 4" |




**P521G** U.S. Army




**P521H** U.S. Air Force




**P521J** U.S. Marines




**P521K** U.S. Navy




**P521L** U.S. Coast Guard

| | |
|---|---|
| Height | 2" |
| Width | 2" |

## I Remember Emblems

*I Remember Urn shown on page 53*

| | |
|---|---|
| Diameter | 2" |




**P523A** U.S. Army




**P523B** U.S. Navy




**P523C** U.S. Marine Corps




**P523D** U.S. Air Force




**P523E** U.S. Coast Guard

## I Remember Moon Plates E

**PLE120** Gold
**PLE121** Silver
**PLE122** Black

| | |
|---|---|
| Height | 1 ¼" |
| Length | 4" |




## I Remember Picture Panes

*Set of three*

**PLE150** Clear Plastic



## Life Expressions®
## Urn Vault Emblems

Personalize the urn vault with an emblem. Many can be matched to the emblem chosen for the urn.

| | |
|---|---|
| Height | 3" |
| Width | 3" |



**Shown:**
Veteran Triune® urn vault with Life Expressions Army urn emblem and Arlington™ urn




**N645A** Silver
U.S. Army




**N645B** Silver
U.S. Navy




**N645C** Silver
U.S. Air Force




**N645D** Silver
U.S. Marines



**N645E** Silver
U.S. Coast Guard

## Engravable Oval Urn Pendants E

Oval Engravable Pendants are an option for those desiring engraving on non-engravable urns.

Adjustable ribbon tie included.

**Pendants do not hold cremated remains.**







### P521Y Golden
### P521X Silver Tone

| | |
|---|---|
| Width | 2 ¼" |
| Height | 1 ⅜" |

## Engraving

Select urns can be personalized by an engraved inscription or brass plaque.

### Font Selections

Any of the five fonts shown may be chosen.

**Chancery**

ABCDEFGHIJKLM
NOPQRSTUVWXYZ
abcdefghijklmnopqrstuvwxyz
1234567890

**Script** (Upper and lower case recommended)

ABCDEFGHIJKLM
NOPQRSTUVWXYZ
abcdefghijklmnopqrstuvwxyz
1234567890

**Times New Roman Italic**

*ABCDEFGHIJKLM*
*NOPQRSTUVWXYZ*
*abcdefghijklmnopqrstuvwxyz*
*1234567890*

**Arial**

ABCDEFGHIJKLM
NOPQRSTUVWXYZ
abcdefghijklmnopqrstuvwxyz
1234567890

**Times New Roman**

ABCDEFGHIJKLM
NOPQRSTUVWXYZ
abcdefghijklmnopqrstuvwxyz
1234567890

## Engravable Emblem
### For Scored Wood Lids E

**P521Z**

| | |
|---|---|
| Diameter | 1 ¾" |




**NOTE:** Samples on this page should be used to guide you in your choices. Please understand that the nuances of type characters may vary slightly in width, height, or other subtle ways.

## Brass Plaques E

Four different plaques are available for customizing urns. They are not appropriate for round urns and cannot conform to curved surfaces.

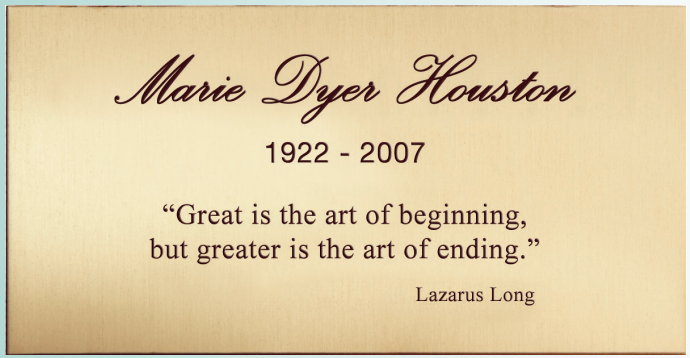


### P440BNP Large Rectangle

| | |
|---|---|
| Height | 2 ⅜" |
| Width | 4 ⅝" |

One to five lines of text




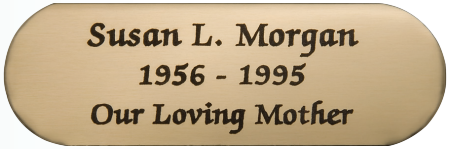


### PLE100 Medium Rectangle
### PLE105 Oval

| | |
|---|---|
| Height | 1" |
| Width | 3" |

One to three lines of text




### PLE110 Small Rectangle

| | |
|---|---|
| Height | ½" |
| Width | 2" |

One or two lines of text



A simple memorial in the home made in the honor of a loved one serves as a tribute to a life well lived and life worth remembering.

Many times it is comforting for families to have a memorial with an urn close by until plans are made for permanent placement of the cremated remains.



## Lilac Cloisonné

**PW28000211** Lilac Urn
**PW28000213** Majestic Urn

| | |
|---|---|
| Height | 7 ¼" |
| Diameter | 6 ¼" |
| Cubic Inch | 274 |



## Majestic Cloisonné






## White Marble
### Temporary Grave Marker E

*Polished marble*

**P8000**

| | |
|---|---|
| Height | 6" |
| Width | 1" |
| Length | 11" |



## Argenta E

*Stainless steel*

**PW28000210** Urn

| | |
|---|---|
| Height | 7 ½" |
| Width | 6 ⅝" |
| Depth | 6 ⅝" |
| Cubic Inch | 273 |

## Georgian Urn

*Cultured marble*

A classic urn crafted from a precise blend of crushed stone, designer resin and black color pigments creating an elegant design.

**PW28000219** Black Night

| | |
|---|---|
| Height | 10 ¾" |
| Diameter | 6 ⅛" |
| Cubic Inch | 159 |



Black Night

## Country Garden

*Glazed ceramic*

*Glazed and fired ceramic with an embedded floral decal.*

**PW28000206** Urn

| | |
|---|---|
| Height | 11" |
| Diameter | 7 ¼" |
| Cubic Inch | 200 |



limited stock



## Florea White

*Contemporary White and Silver Ceramic*

**P2026** Urn

| | |
|---|---|
| Height | 9 ¾" |
| Diameter | 7 3⁄16" |
| Cubic Inch | 275 |

## Natura Cream

*Contemporary Cream Waved Ceramic*

**P2027** Urn

| | |
|---|---|
| Height | 9 ¾" |
| Diameter | 7 3⁄16" |
| Cubic Inch | 287 |



LIMITED STOCK – ORDER WHILE SUPPLIES LAST

## Brentwood™ Memory Chest

*Hand-crafted wood veneer with inlaid design*

A deep rosewood finish and inlaid marquetry design accented with striping gives a clean, modern look to this memory chest with jewelry tray.

**P3015**

| | |
|---|---|
| Height | 11" |
| Width | 7 ¾" |
| Length | 7 ¾" |
| Cubic Inch | 250 |

Engravable on brass plate (sold separately)



## Reflections Photo Urn E

*Oak veneer*

**PW28000207**

| | |
|---|---|
| Height | 6 ½" |
| Width | 7 ½" |
| Length | 10" |
| Cubic Inch | 200 |








## Portrait™ E

*Maple with honey maple finish*

**P3010 Urn**

| | |
|---|---|
| Height | 9" |
| Width | 6 ¼" |
| Depth | 6 ¼" |
| Cubic Inch | 220 |

## Appliqué Urns E

This cultured marble urn is covered by an appliqué using a special hydrographic process.

*Engravable plaque only (sold separately).*

**P432 Roses**

| | |
|---|---|
| Height | 6 ½" |
| Width | 6 ½" |
| Length | 9 ½" |
| Cubic Inch | 225 |




E M
3 **Memory Tree**


M
3 **Fleur-De-Lis**


E M
3 **Serene**
Blue Gray, Sand


E
4 **Our Lady of Guadalupe**


E M
4 **Celtic Cross**
Ivory, Green


E M
5 **Statesman Gray**


E
5 **Cardinal**


M
5 **Purity**
White


M
5 **Purity**
Violet


M
5 **Purity**
Green


M
6 **American Flag**


M
6 **Mother of Pearl Elite**


7 **Artisan**
Blue, Pink


M
7 **Floral Essence**


M
7 **Black & Gold Circle**


E M
8 Blue
**Rose**


E M
8 Purple
**Butterfly**


E M
8 Purple
**Rose**


E M
8 Green
**Leaf**


E M
9 **Hummingbird**


M
9 **Reeds Beach**


M
9 **Lakeside**


M
9 **Fisherman**


E M
10 **Avondale®**
Copper


E M
10 **Avondale®**
Slate


E M
11 **Avondale®**
Teal


E M
11 **Avondale®**
Russet


12 **Silver Oak**


M
12 **Radiance**


M
12 **Going Home**


M
12 **Elite Going Home**


E M
13 **Remembrance®**


E M
13 **Arlington™**


E M
13 **Classic**
Pewter™


E M
13 **Classic**
Bronze™


E M
14 **Adria™**
White & Chestnut


E
14 **Tranquility™**


E
14 **Anodized Metal**
Shipper


E M
15 **Cube**


E
15 **Cylinder**


E
15 **Noble**


E
17 **Metro Mantel, II**
Photo Urn


E
17 **Mission**
Photo Urn


E M
17 **Soaring Eagle**


E
18 **Craftsman Ambrosia Maple**


E
18 **Heritage American Cherry**


E
18 **Classic Black Walnut**


E
19 **Together Again**
Female Couple

E Engravable

M Memento(s) available

Heart Memento available

$M_H$ Memory Holder available

# index



E
19 **Together Again** Male Couple


E
20 **Textured Color Printed Vertical**


E
20 **Custom Photo HeartFelt** Keepsake®


E
20 **Textured Color Printed Horizontal**


E
21 **Faith Cherry**


E
21 **Honor**


E
22 **Flag**


E
22 **Covered Bridge**


E
22 **Together Again** Companion


E
22 **Simplicity Walnut**


E
23 **Classic Art** Horizontal


E
23 **Classic Art** Vertical


E
23 **Hamilton**


E
23 **Glenwood**


E
23 **SLC Praying Hands**


E
24 **Washington**


E
24 **Lifescenes**™


E
25 **Dimensional**™ Hummingbird


E
25 **Dimensional**™ Butterfly


E
25 **Dimensional**™ Mountain Scene


E
M
25 **Country Roads**™ 3-D


E
26 **Together Forever**™ Companion


E
26 **Ribbon and Rings** Companion


E
26 **Argus**™ Memory Chest


E
27 **Cambridge**™


E
27 **Burleson**™


E
27 **Courage** Memory Chest


E
27 **Traveler** Memory Chest


E
28 **Tilia**™


E
28 **Caroline**


E
28 **Albury**™


E
28 **Wickford**™


E*
29 **VP Flag Case, Pedestal Urn*** Cherry


E
M
29 **Victorian**™


E
29 **Loved and Cherished**® Infant


E
29 **Angel** Infant™


M
31 **Triumph** Onyx Green


E
M
31 **Alabaster** Green


M
31 **Carpel** Onyx Blue, Pink

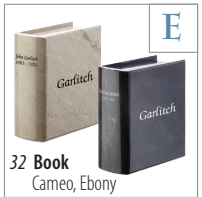
E
32 **Book** Cameo, Ebony


E
32 **Eternity** White Marble, Blue Pearl Granite


M
33 **Embrace** Light Onyx


E
M
33 **Purple Embrace**


E
M
34 **Embrace** Ebony


E
M
34 **Embrace** White


M
34 **Embrace** Teak


E
M
34 **Embrace** Cobalt Blue


E
M
36 **Classic & Companion**


E Engravable

M Memento(s) available

Heart Memento available

M H Memory Holder available

*For convenient online ordering go to WilbertDirect.com*


38 **American Flag**
Appliqué


38 **Camouflage**
Appliqué


38 **Mahogany Woodgrain**
Appliqué


40 **Anasazi**
Emerald, Lapis


41 **Larkspur**
Cloisonné


41 **Opal**
Cloisonné


41 **Autumn Leaves**
Cloisonné


42 **Blue**
Cloisonné


42 **Cameo Rose®**
Cloisonné


44 Crystal **Lily™/Azure Blue**


44 Crystal **Lily™**


44 Crystal **Meadow™**


45 **Karine Bouchard** Series™
Autumn


45 **Karine Bouchard** Series™
Summer


45 **Karine Bouchard** Series™
Winter


45 **Karine Bouchard** Series™
Spring


45 **Karine Bouchard** Series™
Sapphire Seas


46 **Infinity** Collection
Purple


46 **Infinity** Collection
Turquoise


47 **Infinity** Collection
Sky Blue


47 **Infinity** Collection
Forest Green


49 **Antique English®**


49 **Elegance**
by Lenox®


49 **Viridian Sky**


49 **Country Bouquet®**


51 Wilbert
**Red Flora®**


51 Wilbert
**Green Flora®**

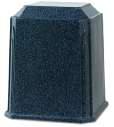
52 **Tribute®**
Pebble Dust


52 **Tribute®**
Cream/Gold Marble


52 **Tribute®**
White/Silver


52 **Regal®**
White/Silver


52 **Regal®**
Cream/Gold Marble


52 **Regal®**
Pebble Dust


53 **I Remember**
w/1 picture



55 **Circle of Life**


55 **Rock Salt**


55 **Barcelona™**
Ecourn®

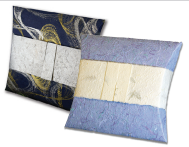
56 **Journey Earthurn®**
Sapphire, Aqua


56 **Memorial**
Scattering Capsule


56 **Barbados**
Bamboo


57 **Belmont®**


57 Scattering Tube
**Bag**


57 **Forget-Me-Not**
Scattering Tube


57 **Ocean Sunset**
Scattering Tube


57 **Ascending Dove**
Scattering Tube


57 **Patriot**
Scattering Tube


57 **Autumn Woods**
Scattering Tube


59 **Life's Treasures®** Pendant
w/20" Sterling Silver Chain

E Engravable

M Memento(s) available

♡ Heart Memento available

M H Memory Holder available


59 **Life's Treasures®** Bracelet


59 **Life's Treasures®** End Caps


60 **Angled Heart** Pendant


60 **Infinity Wrap Cylinder** Pendant


60 **Cylinder** Pendant


60 **Tear Drop** Pendant


60 **Pebbled Heart and Bale** Pendant


60 **Pebbled Cross and Bale** Pendant


60 **Wilbert Heritage** Display Case


61 1" **Remembrance®** Pendant with 20" chain


61 **Ringuardian®** & **Ringuardian** Display


62 **Silver Heart** Pendant


62 **Filagree Heart** Pendant


62 **Footprints** Pendant


62 **Filagree** Pendant


62 **Embossed Cross** Pendant


62 **Circle of Life** Pendant


62 **Missing Heart** Pendant


62 **Tree** Pendant


62 **Infinite Love** Pendant


63 Display **Case**


64 **Heart in Bloom®** Pendant with 20" Sterling Silver Chain


64 **Stainless Steel Cross™** Pendant with 20" Sterling Silver Chain


64 **Forever Remembered®** Sterling Silver Toggle Bracelet


66-68 Urn **Vaults**



70 Wilbert Urn Vault **Legacy Custom** Series™ Prints



71 Wilbert Urn Vault **Legacy** Series™ Prints



71 **Life's Reflections** Appliqués

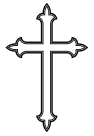
72 **Engraving**


73 **Life Expressions®** Urn Emblems


74 **I Remember** Emblem **U.S. Army**



74 **I Remember** Engraving Moon Plate

E


74 **I Remember** Picture Panes


74 **Life Expressions®** Urn Vault Emblems


75 Engravable **Oval Urn Pendants**



76 Engravable **Emblem**



76 **Brass Plaques** Large, Med., Sml Rectangle, Oval


78 **Cloisonné** Lilac, Majestic



78 **Temporary Grave Marker** White Marble


78 **Argenta**


79 **Georgian** Black Night


79 **Country Garden**


79 **Florea White**


79 **Natura Cream**


80 **Brentwood™** Memory Chest


80 **Reflections** Photo


80 **Portrait™**


80 **Roses** Appliqué


E Engravable

M Memento(s) available

Heart Memento available

MH Memory Holder available

Colored border indicates LIMITED STOCK (While supplies last)

# Where Will the Cremated Remains be in Five, Ten, Fifty Years?

Cremation is not the final disposition of the remains, but rather, it is the preparation of the remains for final placement. Perhaps no choice is greater than the one regarding the placement of your loved one's cremated remains.

Personal preferences, the wishes of your loved one, and the impact on future generations should all be taken into careful consideration.

placement choices

## **permanent** choice — Burial



Burying an urn in a cemetery is a favored choice for many families, providing a permanent resting place and focal point where family and friends can visit and remember a loved one for generations to come.




## **permanent** choice — Niche



Some families place the urn in a columbarium niche, providing a location where they can pay their respects.

## **short-term** choice — Home



While some families take comfort in displaying an urn at home, considerations include divided families and long-term custody of the remains.

## **irreversible** choice — Scatter



Scattering can be a meaningful choice but it is an irreversible decision and the use of land may change over time. In order to ensure an enduring place for memorialization, some families scatter only a portion of the remains and keep the rest for permanent placement.

Wilbert

Wilbert Funeral Services, Inc.
2913 Gardner Road,
Broadview IL 60155



D1005
URN-24060601

